NORTHAMPTON
Herald&Post
INCORPORATING TOWCESTER

Thursday, July 14, 2011 | Issue number: 1626 | www.northampton-news-hp.co.uk | £1 where sold

Advertisement feature. Your Herald&Post is inside

Best Parties Ever.com

After the success of last years Party at the Pyramids the UK's Most Spectacular Christmas Parties return to Milton Keynes!!

Chicago... The Roaring Twenties

Willen Lake, Milton Keynes

The Best Christmas Parties Ever!!

0844 499 4040 www.BestPartiesEver.com

Chicago... The Roaring Twenties

Willen Lake, Milton Keynes

*** Special Retailers Sunday Night Party**

2 for 1 Photo for Each Guest

Dates & Prices

Sat	26th	Nov	£45.00	Mixed Group
Sun	27th	Nov	£34.50	Exclusive Use
Mon	28th	Nov	£34.50	Exclusive Use
Tue	29th	Nov	SOLD OUT	
Wed	30th	Nov	£38.50	Exclusive Use
Thu	1st	Dec	£39.50	Mixed Group
Fri	2nd	Dec	£54.50	Exclusive Use
Sat	3rd	Dec	£54.50	Exclusive Use
Sun	4th	Dec	£37.50	Exclusive Use
Mon	5th	Dec	£34.50	Exclusive Use
Tue	6th	Dec	£37.50	Exclusive Use
Wed	7th	Dec	£43.50	Exclusive Use
Thu	8th	Dec	£45.00	Exclusive Use
Fri	9th	Dec	£54.50	Mixed Group
Sat	10th	Dec	£54.50	Mixed Group
Sun	11th	Dec	£39.50	Mixed Group *
Mon	12th	Dec	£34.50	Exclusive Use
Tue	13th	Dec	£37.50	Mixed Group
Wed	14th	Dec	£44.50	Mixed Group
Thu	15th	Dec	£49.50	Exclusive Use
Fri	16th	Dec	£54.50	Mixed Group
Sat	17th	Dec	£54.50	Mixed Group
Sun	18th	Dec	£39.50	Exclusive Use
Mon	19th	Dec	£39.50	Exclusive Use
Tue	20th	Dec	£39.50	Mixed Group
Wed	21st	Dec	£46.50	Exclusive Use
Thu	22nd	Dec	£46.50	Mixed Group

All prices exclude VAT at the current rate and all deposits are non refundable
A provisional booking can be held for 10 days to allow for receipt of your booking form and deposit.
** Retailers Party Night*

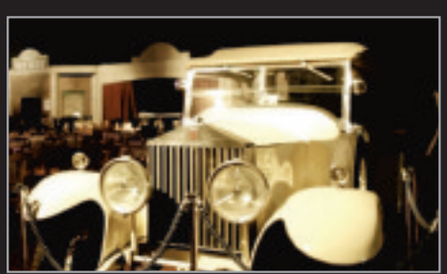

RESERVE YOUR PLACES ONLINE NOW

As the countrys leading Christmas Party Supplier, we are pleased to announce 17 venues for Christmas 2011:

Billericay, Essex
Cheltenham Racecourse, Gloucestershire
Epping, Essex
Farnborough, Hampshire
Legoland, Windsor
Maidstone, Kent
Old Trafford, Manchester
Royal Highland Centre, Edinburgh

Ideal for groups from 10 to 1000 Guests

Willen Lake, Milton Keynes
Kings Meadow, Reading
Eastleigh, Southampton
Syon, West London
Mercedes-Benz World, Weybridge
Aldenham, Watford
Ponds Forge, Sheffield
Times Square, Newcastle
Aintree Racecourse, Liverpool

The Best Christmas Parties Ever!!

0844 499 4040 **www.BestPartiesEver.com**

NORTHAMPTON
Herald&Post
INCORPORATING TOWCESTER

Thursday, July 14, 2011 | Issue number: 1626 | www.northampton-news-hp.co.uk | £1 where sold

"OLD SPECKLED HEN"
Northants Cricket

Step up to the mark for your chance to win cricket tickets
PAGE 27

Royal visitor enjoys the Silverstone GP
PAGES 8 & 9

Thief sends bailiffs to the door of dad of two

BY JONATHAN REILLY
jonathan.reilly@HPnorthants.co.uk

A SINGLE dad has been threatened by bailiffs because a convicted shoplifter gave a fake address to the authorities to get out of paying a fine.

Brian Burkett, 48, from Drydale Avenue, Northampton, was surprised to receive a letter in January saying that a girl called Keira Jones had been issued with a fixed penalty notice for shoplifting.

Mr Burkett, who lives at the house with his children Aimee, 12, and Oliver, ten, doesn't know anyone called Keira Jones and she doesn't live at the property that he has been in since July 2008.

He has been to see the authorities to tell them this but he keeps on receiving threatening letters.

Mr Burkett said: "I have been receiving the letters for some time now and I have told the courts that this girl does not live at my house.

"I have been into the Northampton Magistrates' Court payments office three times to tell them that she doesn't live there but nothing has happened and I am still getting these letters."

The documents sent to Mr Burkett's address threaten the offender with being black-listed, making it difficult to get loans or credit cards, an increased fine and even prison.

FRUSTRATED: Brian Burkett

In June a letter from Philips, a specialist bailiff and debt recovery agency, said they had been issued a distress warrant which allowed them to collect property to sell at auction in order to cover the fine.

The letter also outlined the total cost has risen to more than £400.

Mr Burkett said: "I live at home with my two children. I'm a single dad and it's frightening to think of what would happen if they turned up at my house when I am out.

"I understand that this girl has committed a crime but she has given them a fake address and now I am being punished.

"Meanwhile a girl who has been shoplifting has got away with it."

The court service has said that they

■ Continued on page 2

Cops believe body in field was kidnap victim

MURDER detectives from London are appealing for witnesses after bones found in a field outside Northampton turned out to belong to a man thought to have been kidnapped.

The body of Andrzej Kulesza, 27, from Poland, was found near Rothersthorpe village, close to Junction 15A of the M1 on April 25.

Mr Kulesza's bones were found by a woman walking her dog in the field near Rothersthorpe in April.

Police are still unsure as to how he was killed.

Mr Kulesza was reported missing to Tottenham police in September last year after popping out from his home in Stamford Hill to buy milk and bread at the local shop.

Andrzej Kulesza

He never returned home and detectives believe he was kidnapped shortly afterwards as his girlfriend began receiving ransom demands.

She paid a quantity of cash

■ Continued on page 2

Get your news and sport updates 24/7 at www.northampton-news-hp.co.uk

The Sofa King - Where the Prices are Sofa King Low !

MASSIVE SOFA KING JULY CLEARANCE SALE NOW ON!

Fabric sofas from £75, Designer premium leather sofas from £249, Complete leather 2 piece suites from £299, Reclining leather sofas from £199, Faux leather double beds £99 (King size £109), Reclining arm chairs from £99, Massive fabric corner suites from £599, Leather corner suites from £299, tub chairs and sofas from £25, Patio tables and chairs from £70 a set! Outdoor garden suites from £199, Curtains and bedding from £5, Posh quality double mattresses from £125. 100's of ex display and clearance sofas all on display for next day delivery/collection.
This stock changes hourly, it sells that quickly! Or visit my VIP Dept where you can have a sofa or suite made especially for you in the UK - Loads of colours and styles to choose from at prices to beat the big corporate stores!
Remember you're not buying cheap rubbish! (like some Northampton shops are trying to sell!) If you spend £200 at the Sofa King the same item is being sold on the high street or internet for up to three times as much!

The Sofa King Ltd, St Leonards Rd, Far Cotton (BIG Yellow Building) Near B&Q, Toys R Us, KFC. Next to cafe with the car on the roof.
Open 7 days a week. Free parking at the rear. www.thesofaking.co.uk Follow us on facebook for live stock updates.

Park Lane Windows Ltd

CELEBRATING 25 YEARS OF TRADING

Celebrate our 25 years in business with a genuine 25% Discount on all windows and doors!

Over this time we have built up our reputation for quality products and efficient installations.

We are members of FENSA, which will guarantee our high standard of workmanship for all installations of **windows** and **doors** to your home.

FENSA Registered No. 11012

FASCIAS, SOFFITS, GUTTERINGS & ALL ROOFLINE PRODUCTS IN A CHOICE OF COLOURS

Free quotations from no-pressure salesmen

Tel: 01604 791791

Showroom open
7 days a week
Mon-Fri 9am - 5.30pm
Sat 10am - 4.00pm
Sun 10am - 3.30pm

Visit our new website:

www.parklanewindowsltd.co.uk

Park Lane Windows Ltd., Arthur Street, Kingsthorpe Hollow, Northampton NN2 6EG Tel: 01604 791791 Fax: 01604 791599
email: parklanewindows@btconnect.com

25 years of top quality & service to the Northamptonshire & surrounding area

Cops probe death of man

■ Continued from page 1

a few days later but Mr Kulesza never returned. The contact between the people making the demands then stopped and the girlfriend alerted police.

DNA tests on the bones showed that they belonged to Mr Kulesza and a murder investigation has been launched by the Metropolitan Police.

DCI Jacqueline Sebire said: "So far it is not clear how Mr Kulesza was kidnapped - he would not usually have left the house at that time so perhaps he had arranged to meet someone who then orchestrated the abduction.

"We believe he was killed shortly after the ransom demands stopped. We would ask anyone with information or anyone who witnessed suspicious activity in the Rothersthorpe area to contact us as soon as possible."

Anyone with information can call 020 8358 0200 or Crimestoppers anonymously on 0800 555 111.

Messages can also be left in Polish on 020 8358 0305.

■ A 22-year-old man was arrested on suspicion of kidnap and murder on June 9.

He was taken to a west London police station and bailed pending further enquiries.

Court service 'sorry' for enforcement error

■ Continued from page 1

don't know how Mr Burkett's address came to be on the notice and suspect a false address was provided at the time of the offence.

A spokesman from Her Majesty's Court Service said: "We will be investigating what has happened in this case but we can confirm that no enforcement will take place and we will be writing to Mr Burkett to apologise."

Northamptonshire Police have said that they can only send fixed penalty notices to the address they are given at the time the penalty was issued.

The bailiffs, Philips, did not comment at the time of going to print.

Friends and family pay bright tribute to Dings

BY JONATHAN REILLY
jonathan.reilly@HPnorthants.co.uk

MORE than 250 people were able to say their final goodbye to the Ding family who were horrifically murdered earlier this year.

A memorial service to Jeff, 46, Helen, 47, Xing, 18 and Alice, 12, took place in Kingsthorpe Baptist Church on Monday and was the first time many people had been able to publicly pay their respects to the family.

The church was filled with friends, colleagues and neighbours who paid tribute with yellow flowers, the family's favourite colour.

The service was also attended by Helen's sister-in-law from China and Jeff's brother from America.

During the service, Colin Booth, Jeff's colleague from Manchester University, spoke of the tragic loss of the popular lecturer whom students dubbed 'the nicest lecturer ever'.

Sarah Dixon, headteacher of Northampton High School, then paid tribute to Xing with a reading of 'Death is nothing at all' by Canon Henry Scott-Holland.

Tony Downing, principal of Caroline Chisholm School, led the tributes to Alice who he spoke of as vibrant, talented and kind. This was followed by a moving video recording from Alice's classmates.

Police head to China in their hunt for murder suspect

THE manhunt for Anxiang Du, the prime suspect in the murder of the Ding family, has made its first tentative steps in China, according to the police.

Du, 52, has still not been found months after the murders which took place on the day of the Royal Wedding, April 29.

In recent weeks the Force has started investigations away from the UK towards Europe but now have started publicising it in China.

Detective Superintendent Glyn Timmins said: "We have started to get the details out in China and we are speaking to a television company TVB and the South East Asian News Agency to get the story public.

"We know that he had a Chinese passport that had expired but was also a British citizen, too.

"In any case it would only cost so much to be trafficked out of the country. We also have to accept the fact that China is a vast country and approaching the Chinese police will be the next step in time."

Supt Timmins has also taken the time to meet with the family of Jiffeng, 'Jeff', Helen, Xing and Alice Ding last Friday where they sat and discussed the investigation for three hours.

He said: "I explained to them all the details of the investigation and to reassure them that we will be doing everything that we can do to find Mr Du.

"What they wanted to know was that we weren't just going to put the files in a box and forget about it when the investigation gets tough.

"Speaking to the family has given us that extra motivation to get bring those responsible to justice."

Trial begins into soldier accused of rape and abduction

A SOLDIER from Northampton raped three teenagers and tried to abduct two schoolgirls, a court has heard.

Jonathan Haynes, 30, of Saxon Street, Northampton, a lance corporal in the Royal Logistics Corps, meticulously planned his attacks for months before he carried them out in Wiltshire and South Wales, the prosecution outlined at the beginning of his trial.

The court heard that donning a black balaclava and gloves, Haynes would allegedly grab victims by the throat and drag them into his car before raping them in secluded spots and then photographed them intimately.

Haynes then ordered them to wipe themselves clean with towels or wet wipes to destroy forensic evidence, Bristol Crown Court was told.

Ian Lawrie QC, opening the case for the prosecution, told jurors the first kidnap and rape happened on September 13, 2009 in Chippenham.

Just 13 days later, Haynes is alleged to have raped a student in a halls of residence at the University of Glamorgan in Pontypridd.

The following February, it's claimed he attempted to snatch two 14-year-old girls from a country lane near Chippenham.

Weeks later, Haynes is said to have kidnapped a 17-year-old girl in Chippenham and repeatedly raped her. Haynes denies six counts of rape, two of kidnap and two of attempting to kidnap.

Judge Neil Ford QC, the recorder of Bristol, adjourned the trial until Monday.

Businesses fume over late notice of road reopening

BY ADAM THOMPSON
news@HPnorthants.co.uk

BUSINESSES along a street pedestrianised to protect late-night revellers received letters telling them of its re-opening days after it had already had done.

One restaurant boss has called the belated information 'dangerous to clubbers'.

Last weekend, an 18-month experimental closure implemented by Northampton Community Safety Partnership expired along Bridge Street, in Northampton town centre, allowing motorists to drive up and down it again.

The street had been closed between 8pm and 4am on Fridays and Saturdays for the protection of revellers but businesses only received letters telling them of the 'new' traffic measures this week.

Mohammed Ahmin, 33, who co-owns Royal Bengal in Bridge Street, said that the lack of warning is causing confusion.

He said: "I'm disappointed that there was no warning given before the road re-opened.

"I and other businesses only got our letters on the road re-opening yesterday morning.

"On Saturday, there were people in the street and cars driving up it and you could see clubbers who were a bit worse for wear looking at the cars and thinking 'what's going on?'

"If you've had a few drinks and don't know you shouldn't be in the road, it's dangerous.

"There are so many traffic regulations in Northampton at the moment that I think everyone is confused."

Northants County Council said the option to continue a permanent order to close the road wasn't taken up after the community partnership received objections. And the authority hasn't ruled out the safety team introducing new methods to Bridge Street in the future.

A spokeswoman for the county council said: "Consultation was carried out about whether to put a permanent closure order on this road. A number of objections were received and therefore a decision not to make it a permanent closure was made.

"However, we are continuing discussions with colleagues as part of the Northampton Community Safety Partnership to look at other future ideas for Bridge Street that will both ensure a safe environment and support local businesses."

A spokesman for the Northampton Community Safety Partnership added: "We are naturally disappointed but accept the county council's decision."

Towester C of E Primary School pupils with the new mosaic

Creative pupils design school's symbolic mosaic

THE artistic skills of pupils from Towcester C of E Primary School have been brought to life in a mosaic.

The children put their thinking caps on to come up with an eye catching design which is on display at the entrance to the school.

Artist Peter Massey, of Zantium Studios, recently visited the school to work with the children to produce the piece.

It depicts Towcester's historic Bury Mount site, the dove which is part of the school's logo, St Lawrence's Church and the trees at the school.

see our classified section
sell your unwanted items under £300

FISHING FOR A GOOD DEAL?
Turn to page 51 for the latest cars available at competitive prices at Danetre Vauxhall

YORKS
Visit Scotland
Thurso & Orkney
Including the Queen Mother's Castle of Mey
FROM ONLY £579 For 8 Days
Friday 26 August 8 days from £579
Staying at either the Station Hotel or the St. Clair Hotel Thurso
Five nights dinner bed & breakfast accommodation
DOOR TO DOOR HOME COLLECTION SERVICE
Includes a trip to Durness, on Scotland's north coast; an excursion to John O'Groats & The Castle of Mey; plus a full day Orkney Maxi Tour including a cruise across the Pentland Firth
Subject to availability. For Itinerary and Terms & Conditions see Yorks & Jeffs Summer 2011 brochure
Call Reservations 0845 013 3026
www.yorksholidays.com
bowen TRAVEL GROUP
Or call your local Yorks First Choice Travel Shop

gildings auctioneers
Tuesday 19th July at 10am
Victoriana to Modern Furnishing & Collectables
at The City Saleroom (Leicester)
63 Morris Road, Leicester LE2 6BR T: 0116 270 3085
Ceramics, Glass, Silver & Plated, Jewellery, Objets d'Art, Metalwares, Paintings, Prints & Watercolours, Furniture: Chests, Desks, Tables, Clocks, Suites etc.
Viewing
Saturday 16th July 9am - 12noon
Monday 18th July 9am - 4pm
Tuesday sale day 9am - 9.45am
Catalogues on-line Friday 15th July
Head Office & Information
T: 01858 410414 | F: 01858 432956 | sales@gildings.co.uk
www.gildings.co.uk

JobsNOW
www.jobsnow.co.uk
DON'T WAIT FOR YOUR PERFECT JOB
- PLACE YOUR CV ONLINE WITH US NOW!

Freehold Street Auctions
Northampton
NN2 6EF 01604 716845
AUCTION HELD
Twice weekly sales
Saturday 10am; Tuesday 6pm
Viewing 1 hour beforehand
Lots accepted
Mon & Tues 10-3pm
& Weds 10-6pm

Air Conditioning Re-Gas £40 plus VAT
Odells
Vehicle Solutions Ltd
FOR DETAILS TURN TO PAGE 44
www.odellvehiclesolutions.co.uk

Windows
FOR ONLY £1995 fitted inc. VAT
UPVC WINDOWS, DOORS & CONSERVATORIES
SPECIAL OFFER
EXAMPLE PRICES
BACK DOOR £525 FRONT DOOR £625 FRENCH DOORS £699 PATIO DOORS £749 ALL PRICES INCLUDE FITTING & VAT
APEX WINDOWS
Factory Outlet Established 1989
FENSA REGISTERED
0800 9 247 888
01604 930604 / 01933 730933
www.apexwindows.info

Magazine Make Over & Shoot Only £19.95
Bookings: 01604 465483
ww.cs-photo.co.uk
CS Photo Studio
Studio: 36 York Road, Northampton.
P AT REAR

yourletters

Kindly supported by Bairstow eves

Write to us at **Herald&Post**, Newspaper House, Derngate, Northampton NN1 1NN or email letters@HPnorthants.co.uk including your name and address

Herald&Post

Newspaper House,
Derngate,
Northampton, NN1 1NN.

PUBLISHING DIRECTOR
Jonathan Cropley
01604 614600
jonathan.cropley@lsnmedia.co.uk

EDITORIAL:
LSN Series Editor:
Chris Gill
01604 614600
chris.gill@hpnorthants.co.uk
News Editor:
Jodie Parsons
01604 614633
jodie.parsons@hpnorthants.co.uk
Newsdesk: 01604 614636
Leisure: 01604 614633
Sports desk: 01604 614632

ADVERTISING:
Commercial Manager:
Tara Scarth
01604 614705
tara.scarth@hpnorthants.co.uk
We would love to show you just how effective advertising in the H&P is.
For the most cost-effective advertising solutions for your business, call our sales staff.
Retail: 01604 614702
Classified: 01604 614685
Motors: 01604 614673

DISTRIBUTION:
01582 390365
enquiries@mailboxdistribution.co.uk
We take great pride in the way we deliver our newspapers.
If you have any queries relating to delivery, please contact our distribution team.

LEAFLET DISTRIBUTION
01582 390365
enquiries@mailboxdistribution.co.uk
One more call could put your leaflet through more than 250,000 local letterboxes.
Call us to organise a leaflet distribution tailored to your business needs.

The Herald & Post conforms to the newspaper industry's voluntary Code of Practice, administered by the Press Complaints Commission.
If you feel we have made an error in a report, or have fallen below our usual high standards, please write in the first instance to: The Editor, Herald & Post, Newspaper House, 9 Derngate, Northampton, NN1 1NN.
The PCC Code of Practice, along with details of how to complain, is available from Halton House, 20/23 High Holborn, London, EC1N 2JD.
Website www.pcc.org.uk or email complaints@pcc.org.uk Telephone 020 7831 0022 Helpline 0845 600 2757

INTERNET
For the latest local and national news and sport, columnists, entertainments and much, much more, log on to our website **www.northantshp.co.uk**

Published and Originated at Newspaper House, Derngate, Northampton NN1 1NN by LSN Media Ltd, 22 Mill Street, Bedford, MK40 3HD.
Printed by: Cambridge Newspapers Limited, Winship Road, Milton, Cambridge CB4 6PP

£1 where sold

THE RECYCLED PAPER CONTENT OF UK NEWSPAPERS IN 2010 was 77.4%
The environment is important to us. Northampton Herald and Post is printed on paper produced from environmentally managed forests.
Please recycle this newspaper.

We don't need the EU to help label the UK's food

YET again the crazy EU strikes – this time on food labelling.

In its insatiable desire to pick and prod at almost everything, the EU has passed a whole set of silly and insignificant laws on food labelling, which we, here in the UK, must adhere to.

Your readers will be interested to know that the bureaucrats from Brussels now insist on laws governing font size and colours and contrasts on food labels.

Once this latest law comes into force, we will even need EU permission to label foods such as 'Welsh beef', or 'cheddar cheese'. Madness! Yet more regulations, yet more expense.

Surely, food labelling should be led by consumer demand rather than EU command. Are we not capable in this country of passing our own food labelling laws? Needless to say, we in UKIP voted against this latest meddling legislation.

Derek Clark MEP
UKIP MEP for Northamptonshire

Lights helped bring mugger to justice so don't leave us in dark

I WAS reading an article in the *Herald & Post* dated June 30 about the street lights being turned off.

I live on Stanley Road, Wellingborough and have a street light directly outside my house that has been switched off.

I was not notified at all this was happening I just noticed the sticker on the post.

In December 2009 a man was mugged under the light, I was able to make a positive ID and the man was brought to justice, if the light wasn't on then I wouldn't have been able to see the assault.

As I am close to the town centre a lot of people walk past on a Friday and Saturday night and a lot of crimes happen. The cars are always being vandalised.

We need our lights on this street to be on and working, most of us have children and it just isn't fair for us to be kept in the dark. Is there anything we as a community could do to change the situation?

Name supplied
By email

Quality Coach Travel

YORKS

Days OUT

Fun for the kids & lots more!

FROM ONLY £16.95 !

Summer Holidays Days Out
SOMETHING FOR ALL THE FAMILY
Book early to avoid disappointment
Check out our website: www.yorksexcursions.com

JULY			
Sat	16	RAF Fairford International Air Show	£47.25
Sat	16	Great Yarmouth	£20.45
Sun	17	Skegness	£18.95
Sun	17	Windsor	£19.45
Sun	17	Windsor Castle	£33.45
Mon	18	Tewkesbury, Ledbury & A View of the Malverns	£20.45
Tue	19	Cruisin' Thru' The Chilterns	£31.50
Wed	20	Salisbury & Stonehenge	£27.50
Thu	21	Shrek • London	£66.75
Thu	21	Gardens of the Rose	£21.95
Thu	21	Waterway Wonderland	£40.75
Fri	22	Easton Walled Garden	£22.75
Fri	22	Hunstanton	£18.95
Sat	23	Clacton on Sea	£20.25
Sat	23	Great Yarmouth	£20.45
Sun	24	National Railway Museum	£20.95
Sun	24	Skegness	£18.95
Sun	24	York	£20.95
Mon	25	Bakewell Market & Peak Village	£19.95
Mon	25	Longleat House & Safari Park	£41.75
Mon	25	Thorpe Park	£38.45
Tue	26	@ Bristol	£29.45
Tue	26	Black Country Museum	£32.25
Tue	26	Bristol	£20.95
Tue	26	Dudley Zoo	£29.95
Wed	27	Alton Towers	£44.25
Wed	27	London Museums	£18.95
Wed	27	London Shopping	£18.95
Wed	27	Sandringham Flower Show	£28.75
Thu	28	Drayton Manor Park	£36.25
Thu	28	Milton Maize Maze	£23.95
Thu	28	Skegness	£18.95
Fri	29	Broadstairs	£21.95
Fri	29	Margate	£21.95
Fri	29	ZSL Whipsnade Zoo	£28.95
Sat	30	Heartbeat Country	£31.95
Sat	30	Monkey World	£30.75
Sat	30	Swanage	£20.95
Sat	30	Weston-super-Mare	£23.50
Sun	31	London Eye & Luxury Afternoon Tea	£55.75
Sun	31	Steaming Thru' The Heart of England	£25.45
Sun	31	Great Yarmouth	£20.45
AUGUST			
Mon	1	Cromer	£20.45
Mon	1	Miner for a Day	£18.45
Tue	2	Liverpool Football Club	£34.95
Tue	2	Liverpool	£20.95
Tue	2	Skegness	£18.95
Wed	3	Dorchester	£23.50
Thu	4	Natural History Museum – Tring	£16.95
Thu	4	Great Yarmouth	£20.45
Fri	5	Bath	£20.45
Fri	5	Southwold	£18.95
Fri	5	Tower of London	£35.25
Sat	6	Skegness	£18.95
Sat	6	Chester Zoo	£33.25
Sat	6	Chester	£21.25
Sun	7	Trafford Centre	£21.45
Sun	7	Alton Towers	£44.25
Sun	7	Man Utd Tour & Trafford Centre	£33.95
Mon	8	Cadbury World & Sealife Centre	£33.75
Mon	8	Cardiff	£21.95
Thu	11	Love Never Dies • London	£70.50
SEPTEMBER			
Tue	6	Seniors Lunch & Show • London	£54.45
Sun	25	London to Southend by Steamer	£41.55
NOVEMBER			
Thu	24	Ghost • London	£69.00
Thu	24	Mamma Mia • London	£62.50
JANUARY 2012			
Thu	12	Wizard of Oz • London	£63.50
Thu	12	War Horse • London	£62.75
Thu	26	Betty Blue Eyes • London	£64.50
Thu	26	Dreamboats & Petticoats • London	£45.00
Thu	26	Million Dollar Quartet • London	£54.50

Cardiff

Thursford Christmas Spectacular

NOVEMBER			
Fri	18	Evening performance	£52.00
DECEMBER			
Tue	13	Matinee performance	£52.00
Fri	16	Evening performance	£52.00

Book Early!
Call us now on
01604 890210
www.yorksexcursions.com

bowen TRAVEL GROUP
Or call in at your local **Yorks First Choice Travel Shop**

Leading the way to go see butterflies

THE Bedfordshire and Northamptonshire branch of Butterfly Conservation are celebrating Butterfly Week from July 21 to July 31 with two guided walks to see butterflies on Dunstable Downs on Thursday, July 28.

These will start from the Gateway Centre on Dunstable Downs at 11am and 2.30pm weather permitting.

We hope to see around 20 of our 55 species of butterfly during these walks which will last for around two hours.

The most spectacular of which might include the chalkhill blue, peacock butterfly, marbled white and dark green fritillary butterflies.

These is no charge for these walks but a donation to branch funds would be most welcome.

Greg Herbert
Bedfordshire and Northamptonshire branch Butterfly Conservation

It is vital that pensioners make a claim

RECENT research by Prudential has revealed a wide gap between the funds today's pensioners survive on and how much they need in order to live comfortably.

Our own survey, published in April, suggests that a staggering eight in ten of those eligible for Pension Credit are simply not taking it up.

These results are of particular concern because over the past six months, one in ten of respondents had to miss one of their three meals a day, a third have had difficulties covering their housing costs, a quarter of those surveyed had struggled to pay household bills and over half struggled to buy clothes.

The amount of unclaimed Pension Credit for 2008/09 was between £1,630 million and £2,930 million.

Pensioners have to deal with a terribly complicated system, which often deters them from claiming much-needed funds.

I would like to remind your readers of how important it is that pensioners are aware of their potential welfare benefits entitlement.

It is easy to access the free Turn2us benefits checker and establish entitlement, how much is available and where to claim.

Those without internet access can do this via our helpline, on 0808 802 2000, whilst those with access to a computer can visit www.turn2us.org.uk.

We aim to break down barriers so that older people in financial need start claiming what they can, and we hope your readers will help to spread this important message.

Alison Taylor
Director of Turn2us, London

Read the news and sport when you wish at www.northampton-news-hp.co.uk

If you're thinking of **selling or renting** your home contact Bairstow Eves on **01604 624033** Bairstow eves

Uni's £8,500 charge for full-time courses

BY LAWRENCE JOHN
lawrence.john@HPnorthants.co.uk

THE University of Northampton has announced a new student fee for 2012 of £8,500 per year for full-time study across its undergraduate programmes.

Professor Nick Petford, vice chancellor of the university, said: "The university, which recently rose 31 places in the national Guardian League Tables and became number one in the UK for 'Value Added', has made this decision after very careful consideration.

"We have developed a combined package of fees, bursaries and scholarships which represent the real teaching and support costs of delivering high quality education in individual subjects.

"This also strikes a balance with recruitment plans and investment in the best possible university experience for our students.

"It is important to remember there is no upfront payment required for the fee. Most students will be able to take out a Government Tuition Fee Loan and will only make repayments after they have left university, when they are employed and their salary is £21,000 or more."

Callum Wood, vice president of the

Students' Union at the university, added: "While recognising the university has had to increase its undergraduate student fee to £8,500 because of cuts in Government funding and in respect of the costs of course delivery, the Students' Union is committed to ensuring that students receive the best possible support and experience during their time at the University."

Last year, Parliament approved a new higher education fee range of between £6,000 and 9,000.

This was followed by extensive Government cuts to HE funding that will impact this year, ahead of the introduction of higher student fees beginning in September 2012/13.

The new £8,500 fee is subject to approval from the Office for Fair Access.

Fine for flag failure

THE University of Northampton has been fined for not having a flag on show outside one of its buildings.

Reports suggest the university could be fined as much as £56,000 because the Newton building, which had been part funded by money from the European Union, did not show the flag.

The issue was originally raised by Northampton North MP Michael Ellis but the university is unable to confirm the total amount they will be fined.

Vice chancellor Professor Nick Petford said: "Clearly we are unhappy with this state of affairs but the process regarding this European funding for The University is Northampton is currently under review. No fine has been agreed and so we are not in a position to comment further at this time."

■ Mr Petford writes this week's Talking Point column on page 6.

Care homes confusion

SOME elderly people in care in Northamptonshire have been left in limbo after one of the largest care home companies announced it would close its sites.

Southern Cross announced earlier this week that it would close all of its 750 homes in the UK, seven of which are in Northamptonshire.

Northamptonshire County Council and the local NHS have pledged to help transfer the care centres to new owners with as little disruption as possible, although this is likely to take a few months.

A joint statement on behalf of the two bodies said: "Obviously we have been aware of the difficulties Southern Cross has been facing and have been working in partnership to ensure we are prepared to respond as necessary.

"Following the announcement we are now speaking with Southern Cross to fully assess what needs to be done to ensure continuity of care within the seven care homes they currently operate in Northamptonshire.

"We are receiving information from senior management at Southern Cross about the future plans in relation to the care homes, the residents and the staff; this communication will continue over the coming months.

"It is likely that Southern Cross will transfer ownership of these homes to new operators and this process will take place over the next few months.

"We will continue to work with Southern Cross and monitor the quality of care to ensure it is maintained during this time of transition. We would like to reassure everyone that we are committed to ensuring as little disruption as possible, while future arrangements are put in place."

Power problem costs £400,000

A BUSINESS is losing £50,000 a month in work after a dispute meant that they could not get enough electricity into their factory.

GE Precision Engineering, on St James Mill Road, Northampton, produces high-tech engine parts for the likes of Mercedes GP and Jaguar Land Rover but since January has not been able to work at full capacity due to not having enough power.

Garry Edwards, managing director, said: "We first approached the energy company in January to try to get the power that we needed. We were handed a form which needed to be signed and thought 'this will be easy' but seven months later we are still waiting.

"The reality is that we need about four times as much power than we have now.

"We have not been able to use all of our machines at the same time which has cost us £400,000 in business. For a small company that amount is huge."

Mr Edwards was talking during a tour of the business with Northampton South MP Brian Binley and the Minister for employment Chris Grayling. Mr Binley had helped the company in their attempts to get the extra power sorted.

Western Power Distribution has said that it plans to have the changes made this Sunday or in the seven days after that.

LOOKING: Brian Binley MP, Chris Grayling MP, Garry Edwards and Scott Bredda

A spokeswoman said: "The former Central Networks distribution business was asked to provide a low voltage connection.

"Proposals involved undertaking works on a private property and the consent of the landowner was needed to place and thereafter maintain electrical equipment on their land.

"The landowner was happy in principle with these proposals but they had a tenant and a mortgagee who also needed to confirm they consented to the planned works.

"To secure the consents needed, a number of concerns had to be addressed and some specific requirements met.

"This meant making a number of changes to the standard approach which took a little time. During this period, however, the customer was kept informed of developments at all times."

ENGLISH HERITAGE
Days out worth talking about.

Please see **page 36** for all information for

Festival of History 2011

at Kelmarsh Hall

Saturday 16 & Sunday 17 July

STEAMED UP DOUBLE GLAZING?

Don't replace the Frames... just the Panes!

Broken or Damaged Windows?
Faulty Hinges, Handles or Locks?
Want the latest energy saving glass?
5 year guarantee on new double glazing.

cloudy 2 CLEAR WINDOWS
REPLACING YOUR FAILED DOUBLE GLAZING

...we make saving money perfectly clear...

Call Freephone 0800 61 21 118
www.cloudy2clear.com

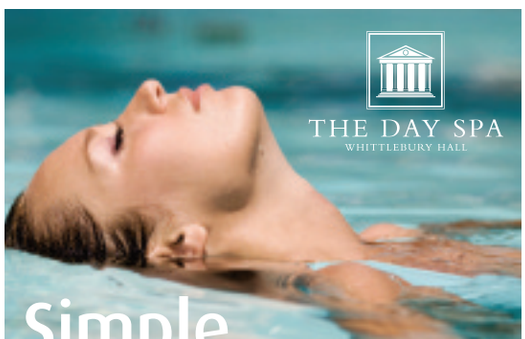

Simple indulgence...

1 night spa stay from £75pppn*

Escape with our simply indulgent offers

Enjoy a rejuvenating escape with friends and family in our **award-winning facilities** and take time out to refresh in the luxurious **Whittlebury Hall Hotel and Spa**

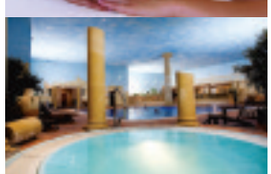

To book call us today on
0845 400 0002 (Quote NHPSPA)
or visit **www.whittleburyhall.co.uk**

*Terms & Conditions apply. Subject to availability. See website for full details. pp=per person.

Style Events

GETTING MARRIED?
YES...
COME AND VISIT US! AND SEE WHAT WE HAVE TO OFFER!

You really need to visit our Wedding Shop in Northampton.

We have a great selection of Wedding Products for Hire. Style Events will transform any venue or room into your dream look or theme.

With over 220 products for hire, you will be amzed what's available for you. See our Sister Company Northampton's award winning Wedding Car Company.

Also Wedding Gifts & Stationary including a selection of Wedding Gowns all under one roof, this is really worth a visit.

260 Wellingborough Road, Northampton www.styleevents.co.uk **01604 874612**

Business Profile:

THE Old Dairy Farm Country Shopping Centre in Upper Stowe is celebrating its 25th year and wants visitors to join them for the special occasion.

There will be special events, along with all the usual attractions, to help mark the anniversary.

The centre, just off the A5 between Weedon and Towcester, opened on July 1, 1986, making new use of buildings which were no longer required for the day-to-day running of the farm and which may otherwise have become derelict.

It was started by Helen Brodie and her late husband Denis who had the foresight and the enthusiasm to create something quite special from nothing.

Opening before the days of mass Sunday shopping, the couple wanted to offer something different for visitors to enjoy.

And although it has grown over the last 25 years, the centre still manages to keep the spirit of that original idea. To help Helen and her team celebrate the anniversary a number of events are planned.

This Saturday there will be an outdoor antiques and collectables fair from 10am to 4.30pm, while on Sunday between 11am and 3pm there will be a dog show in support of the Warwickshire & Northamptonshire Air Ambulance with companion, pedigree and fun classes. A barbecue will also be on offer.

On Sunday, July 10 between 10am and 4.30pm there will be a family fun day with bouncy slide, mini fairground rides, face painting, vintage tractor display, popcorn and candyfloss, a barbecue and special offers in selected shops.

At the Old Dairy Farm Country Shopping Centre entrance to the centre, shops, gallery and restaurant is free with free car parking.

It is open daily from 10am to 5pm. For more details contact 01327 340525 or visit www.old-dairy-farm-centre.co.uk

TalkingPoint

This week's guest columnist is University of Northampton vice chancellor Nick Petford

Showing what uni has to offer

Did you read about or even come along to, our recent Graduate Fashion Show at Royal & Derngate?

This was my second year attending the event, my first in my capacity as vice chancellor of The University of Northampton and I was enormously proud of the work on display by our talented students in the division of fashion and textiles.

Our graduates go on to work for leading fashion industry names and as designers in their own rights.

The standard of work on display was phenomenal and it was our best show yet.

The event is a fantastic showcase of all the university has to offer – to the community, to business, to potential students.

The show sold out and we were pleased to welcome so many people from across the region and beyond to this occasion - a real celebration and showcase not only for the university but also for the expertise on offer at the Royal & Derngate.

We work very closely with them on the fashion show and in the development and ongoing teaching of our BA acting degree and hosting our winter graduation ceremonies.

Our fashion show sponsors invested their support into this event, demonstrating commitment to The University of Northampton and the work of fashion – Schwarzkopf and Hensmans, Silverstone, Sazarac, Video Inn Production, The Caterers, Belmay Fragrances, Silver Viscount Sewing Machines, Joseph Cheaney & Sons, and Oriflame.

It was great to see over 300 VIPs and businesses from different industries coming together to support us, especially in times of such financial uncertainty and our VIP reception at the fashion show gave these individuals time to network with each other, to share expertise and make new contacts, an opportunity for networking at its very best.

The reception had a real buzz and I hope all those who attended found it a valuable experience.

As universities move into a uniquely competitive and commercial environment, the support of our sponsors and donors has never been more important.

Universities will rely much more heavily on philanthropy and giving.

US universities are the best in the world at this, in the UK we are just starting. We have a small development and fundraising team here who are doing excellent work, raising awareness of opportunities to support students, events and our estates plans.

The ongoing support of business and commerce is greatly appreciated and many of our sponsors enjoy coming in to see how their generous support is benefiting our student community.

So, when tickets go on sale for our next Graduate Fashion Show in 2012, please do come down.

You will be inspired by what you see on the catwalk – these are bold, edgy collections that always 'dare to be different'. Make it a talking point. Tell your family and friends.

We'd love to see you there – or at a university event in the future.

We're a welcoming community and you may just be surprised at some of what we have to offer – keep up to date with 'What's On' on our Twitter feed @UniNorthants.

Read our Talking Point column online by visiting www.northampton-news-hp.co.uk

CATALOGUE RETURNS!
END OF RANGE!
UP TO 75% OFF HIGH STREET PRICES
UNBEATABLE!

- BEDS
- MATTRESSES
- SOFAS
- LEATHER SETTEES
- LIVING ROOM FURNITURE
- GARDEN FURNITURE
- FITNESS EQUIPMENT
- LAMPSHADES
- CURTAIN POLES

AND MUCH MUCH MORE!!

Huge savings! All at affordable prices

COME AND VISIT US
YOU WILL NOT BE DISAPPOINTED!!!!!

01604 768406

GOODWILL SOLUTIONS

WEDDELL WAY BRACKMILLS INDUSTRIAL ESTATE NORTHAMPTON NN4 7HS

Great Pub Opportunity Near You

- Quintessential English Pub
- Award winning Beer Garden
- Established food and drink offer

Profit potential
*£37,441 p/a

The Swan has a great trading history which is supported by a quality food and drink offer, cosy surroundings and a range of great cask ales. It is the only pub in the village and has a good base of loyal customers. We are looking for a 'hands-on' determined licensee with a sound knowledge of catering and cask ale.

For more information call our free recruitment line on 0800 056 4111 or speak to the Business Development Manager for this pub, Steve Russell on 07711436534

*The estimated profit potential is generated from our assessment of Fair Maintainable Trade (FMT) at The Swan on 27th May 2011 and is based on certain assumptions and information provided by our financiers (to be disclosed on request). FMT is the level of turnover we would expect the pub to achieve within its market and this is assessed in line with good industry practice and relevant accountancy standards. These are estimates only. You may think that you can exceed or conversely not achieve this. This information is not intended to amount to advice, a statement of fact, a guarantee, a representation, a condition or a warranty on which reliance should be placed but it is our opinion only. We therefore, to the extent permitted by law, disclaim all liability and responsibility arising from any reliance placed on such information by you or anyone informed on its contents. You are advised to carry out your own financial investigations and inspections into the pub and obtain your own advice to satisfy yourself as to the correctness of the above information, whether or not you can achieve these figures and as to the trading potential of this pub. This information does not constitute any part of an offer or contract and any acquisition of a pub by you is subject to our terms and conditions of agreement. Full information can be found on the vacancy details at www.everards.co.uk

WINNER 2007, 2008, 2010

WWW.EVERARDS.CO.UK

EVERARDS SUPPORT YOUR LOCAL

£1.9m plan to keep roads clear in snow

BY LAWRENCE JOHN
lawrence.john@HPnorthants.co.uk

NORTHAMPTONSHIRE County Council is gearing up to replace nearly half its fleet of gritting lorries at a cost of £1.9 million.

The authority currently has 30 gritters at its disposal to carry out the precautionary salting of 1,128 miles of road – 11 of which are owned by the council with the remainder provided by highways contractor MGWSP.

The council owned gritters range in age between 13 to 15 years old and are at risk of becoming unreliable as the average life of a gritter is estimated at between eight and ten years.

Next week, the authority's cabinet will discuss plans to replace the 11 gritters.

Members will also consider for approval the sale of ten of its current stock of gritting lorries, retaining one of the vehicles to be used for spare parts if necessary.

Cabinet member for infrastructure and public protection, Cllr Andre Gonzalez De Savage, said: "The past few winters have shown that this is an immensely important service which has benefits for everyone living in Northamptonshire.

"Just under half of the road network receives a precautionary gritting so therefore it's essential that we have adequate equipment to carry out this task. At times during the past three years, the gritters and the gritting crews had to work round the clock just to keep on top of the freezing conditions - an incredible task."

SNOW JOKE: Gritters aim to keep our roads clear in wintry weather

If cabinet approves the proposal on July 19, the council would replace the gritters during a three year period of 2011/12 and 2013/14 with four vehicles replaced this year, three in year two and the remaining four in year three. The cost of replacing all 11 gritters at today's prices would cost an estimated £1.9m over three years.

The preferred method of replacement consisting of either purchase or lease hire will be made on an annual basis over the next three years, taking into account the prevailing financial conditions at the time.

This will be subject to further review as part of the council's ongoing funding approval process.

Cllr Jane Hollis, the Liberal Democrat Shadow Cabinet Member for Environment and Transport, said: "The Conservatives should have acted sooner over gritters. A Cabinet report states that over the last winter four gritters were off the roads as they were in such a bad state.

"This can only have made the clearing of our roads a far more difficult job than it needed to be.

"Given that we had a bad winter the year before, the state of the gritters can't have been a surprise.

"Why then did the Conservatives not act before last winter? Residents will not be happy to discover that the Conservatives' incompetence added to the chaos on Northamptonshire's roads over the last winter.

"The Conservatives need to make sure that this doesn't happen again. They need to put processes in place to monitor the state of gritters so that Northamptonshire's residents are not let down again."

FACTORY OUTLET • OAK • BEECH • HARDWOOD • PINE

• Dining • Bedroom • Occasional Furniture • Mirrors

HUGE STOCK HELD TO GIVE YOU FAST DELIVERY

REALWOOD FURNITURE

Hard Wood Dijon 90 + 4 Warrington Chairs

£299

Painted Sets From

£199

Farm House Set

£179

5x3 Oval + 6 Chairs

£249

40` Table & Chairs

£175

Rochester Sideboard

£299

• Like for Like • Our prices are always the best!
• EVERYDAY IS SALE DAY
QUALITY OAK GROWN AND MAUFACTURED IN EUROPE

Talk Furniture
3 Roe Farm, Whiston Road, Cogenhoe,
Northampton Tel: 01604 890956
Open: Mon - Fri 10-5 Sat 11-4 All major credit cards accepted

We are about 1/2 mile after The Royal Oak Pub

CLOUD NINE HOLIDAYS
DOOR TO DOOR COACH HOLIDAYS
& BREAKS FOR THE OVER 50S
FREEPHONE 0800 345 7575

5 DAY HOLIDAYS

5th Sep	Grt Yarmouth – Kensington Hotel	£299
12th Sep	Bournemouth – Kiwi Hotel	£299
12th Sep	Criccieth – Lion Hotel	£319

6 DAY HOLIDAYS

29th Aug	Weston Super Mare – Ocean Hotel	£359
29th Aug	Weston Super Mare – Welbeck Hotel	£389
6th Sep	Worthing – Chatsworth Hotel	£399
18th Sep	Isle of Man – Chesterhouse Hotel	£499

7 DAY HOLIDAYS

21st Aug	Criccieth – Gardens Holiday	£419

8 DAY HOLIDAYS

13th Aug	Weymouth – Crown Hotel	£509
27th Aug	Paignton – Queens Hotel	£469
3rd Sep	Shanklin – Shanklin Hotel	£499
4th Sep	Tenby – Belgrave Hotel	£465

Please call for our 2011 Brochure
Mon-Fri 9am - 5pm
FREE TAXI SERVICE TO AND FROM YOUR HOME
EXCURSIONS AT YOUR HOLIDAY RESORT
NO FEEDER COACHES RESERVED SEATS ALL ROOMS EN-SUITE FULLY ESCORTED
John Bull House Oxwich Close, Brackmills, Northampton, NN4 7BH

Bairstow eves
SOLD
Looking to Buy or Sell?
Call 01604 759933
Bairstow eves Countywide

When Choosing a Funeral Director...

The main questions you will have is how will I know which one is right for me?

Who is capable of providing the advice and support I need?

Who understands my needs to make this a personal service for my loved one?

And who will give me the confidence of knowing my loved one is in safe hands?

You can be assured that we offer the individual care and support that only an independent funeral director can offer. We have both the commitment and experience to ensure that you and your loved one are indeed in safe hands.

Abington Funeral Services
Abington House, 170 Wellingborough Road, Northampton NN1 4DU
Tel: 01604 25 99 22
Freephone: 0800 54 26 522 (24 Hrs)
The Finest Floral Tributes - Monumental Masonry
"Taking pride in your trust"

JONES
the furnishers
BIG BRANDS
ercol
nolte möbel
BENTLEY DESIGNS
Cintique
Parker Knoll
JORDAN
QUALITY HANDCRAFTED FURNITURE
skovby
G PLAN
DERWENT
KevinFrance
Kingstown
Dunlopillo
PETER GUILD
Makers of Fine Upholstery
nathan
Slumberland
TEMPUR
DURESTA
BEAVER & TAPLEY
ZONE
Celebrity
Millbrook
VI SPRING
NOW ON!
Jones The Furnishers
Queens Road Courner, Kettering Road,
Northampton NN1 4AU
Telephone: 01604 634321
Fax: 01604 233292
Email: sales@jonesthefurnishers.co.uk
Monday-Friday 9.00 - 5.30
Saturday 9.30 - 5.30 Sunday Closed
www.jonesthefurnishers.co.uk

New Silverstone 'Wing' Formula One debut

THE British Grand Prix returned to Silverstone on Sunday as the F1 cars lined up on the newly-designed track and fans made use of the new facilities. People were eager to see Lewis Hamilton and Jensen Button take to the track but it was Fernando Alonso who powered to victory. JONATHAN REILLY reports.

ORGANISERS and police involved with this year's British Grand Prix have declared the racing weekend to have been a resounding success.

Sunday's race saw a record number of motorsport fans watch the event with people making use of the new 'Wing' facilities at Silverstone for the first time.

More than 300,000 people attended the circuit over the three days, with 122,000 watching Ferrari's Fernando Alonso win the main race on Sunday afternoon.

Silverstone managing director Richard Phillips has hailed this year's event as one of the biggest and best British Grand Prix in years.

He said: "Record crowds, a great race, a fantastic atmosphere and significant praise for the Silverstone Wing, all contributed to one of the best British Grand Prix in recent memory.

"Early feedback from the fans has been exceptional and the drivers and teams have been full of praise for the new pit and paddock complex.

"A huge amount of hard work has gone into getting The Wing ready for this event. It's been a phenomenal effort from the team here at Silverstone."

Police have said that early indications show that crime figures halved over the weekend from previous years.

Officers have said that fewer than 20 crimes had been recorded over the showpiece British motorsporting occasion.

Chief Inspector Sean Bell, the event commander, was delighted with the outcome and paid tribute to the organisation and teamwork of police and partners across the field.

He said: "The early indications are that crimes were halved in comparison to last year's event and that is extremely pleasing when you consider the huge numbers who came to Silverstone to watch the racing. A number of arrests were made, in the main related to alcohol-influenced issues but we pride ourselves on the fact that Silverstone has now been a low-crime event for several years.

"There were a handful of thefts on the campsites but overall our crime prevention messages and high-visibility patrols had the desired effect.

"Traffic in and out of the circuit

CLOSING DOWN SALE
HUGE CLEARANCE!

Donna Salado Bridalwear Ltd
28 Abingdon Grove, Northampton NN1 4QX
Open:
Monday, Wednesday to Saturday 10am to 4pm.
Closed Tuesday and Saturday
Tel: 01604 792869
email: info@donnasalado.com
web: www.donnasalado.com

tow eve
SOLD
Looking to Buy or Sell?
Call 01604 759933
Bairstow eves

gets off to a flyer in its

TALK OF THE PADDOCK: Silverstone's new facilities impress at British Grand Prix weekend

by and large ran smoothly, notwithstanding pinch points at certain times down to the sheer volume of traffic vying for limited road space.

"The event could not run in the way that it did without the dedicated contribution and team working from all the partner agencies who work with the police at the circuit."

The police had to deal with several high security issues at the track, not least the visit of Prince Harry, who was part of the presentation ceremony, and allowing spectators on to the track after the race.

Chief Inspector Bell added: "There were a number of challenges to be overcome this year and all required considerable planning both before and during the event.

"The circuit's decision to allow fans on to the track came quite late in the day and we had a look at it to ensure it was aligned with other aspects of the policing plan and that public safety was assured.

"This is likely to become a feature in future Grand Prix at Silverstone and, if this is the intention, we will take account of this aspect in next year's planning so as to ensure that as many people as possible can watch the podium celebrations comfortably and safely."

JOIN OUR SPECIAL PRIVATE TRAIN EXCURSION
from a station near YOU!

GLASGOW - Saturday 6th August 2011
A Day Excursion to the City of Many Cities

Joining STATIONS and estimated TIMES: LONDON EUSTON (depart 0515 / return 2355), WATFORD JUNCTION (0530 / 2340), HEMEL HEMPSTEAD (0545 / 2325), BERKHAMSTED (0550 / 2320), LEIGHTON BUZZARD (0610 / 2250), MILTON KEYNES CENTRAL (0625 / 2245), NORTHAMPTON (0645 / 2225), RUGBY (0705 / 2205) and NUNEATON (0720 / 2145).

OUR SCENIC JOURNEY Relax in your reserved seat through the Heart of England and Lancashire to the shore of Morecambe Bay. Climb through the Lakeland edge to Shap, then down to Carlisle, over the Border and up to Beattock Summit, then down the Clyde Valley.

THE DESTINATION is GLASGOW - European Capital of Culture - City of Rennie Mackintosh and of some of the finest buildings in Europe - City of Parks and Gardens - City of Museums - the unique Burrell Collection - the new Glasgow Transport Museum - one of Europe's best art collections at Kelvingrove Art Gallery and Museum - the biggest retail sector outside London - top places to eat and drink - excellent local trains and buses - Something for everyone.

THE TRAIN - air-conditioned Inter-City carriages - all seats fully reserved at tables lined up with the wide windows. Passengers in FIRST CLASS enjoy extra space and leg-room, and benefit from two rounds of coffee or tea out and back, with a Danish outward, and a Cream Tea on the return. Or for real luxury, travel in PREMIER DINING - the Great British Breakfast and a superb 4-course Evening Dinner, silver served at your seat.

TICKETS: Premier Dining £159, First Class £89 and Standard Class £58. A supplement of £15 per person guarantees a seat at a Table for 2, subject to availability. There are discounts for groups of 4 adults in all classes. An optional fully licensed buffet offers hot and cold drinks and snacks to all passengers.
Terms and conditions apply - all details subject to confirmation.

TO BOOK and INFO: 0161 850 0559 www.rail-bluecharters.co.uk or bookings@rail-bluecharters.co.uk

MAINTENANCE FREE
SOFFITS & FACIAS
No More Blistering Paintwork...

T&K

up to 40% off
OFFER EXTENDED
Ends 31st July

TRUSTED - For Over 30yrs, Call Today:
0800 622 716

Windows | Doors | Conservatories | Light & Space™ | Soffits & Facias | Solar Electricity

T&K Exhibition Centre:
Open 7 days a week from 10am to 4pm
Huxley Close | Park Farm South | Wellingborough | NN8 6AB | info@tkhi.co.uk | www.tkhi.co.uk

Northants favourite conservatory company is holding its famous...

JULY SALE

SHOWROOM OPEN 7 DAYS A WEEK

GRAHAM HOLMES Astraseal

The biggest Windows, Door & Conservatory Showroom in the Northants area

10% discount on Windows and doors

FREE FLOOR TILING With every Conservatory

FREE BLINDS from Total Eclipse Blinds

£500 Off any Conservatory

One voucher per customer. Not to be used in conjunction with any other offer.

WHITE DOORS FROM ONLY £510

COLOURED DOORS FROM ONLY £750 FITTED

Astraseal NORTHANTS LARGEST INSTALLER OF WINDOWS, DOORS AND CONSERVATORIES

As Northants BIGGEST SELLING conservatory company, we are proud to announce that Astraseal PRICE PROMISE means that we will match or better any genuine like for like written quotation from any of our competitors!

3mx3m Victorian Conservatory from only £6995 FITTED

No high pressure selling guaranteed!

BS EN ISO 9001:2000 FM 30184 · BS 1279 KM 29031 · BS 7950/7412 KM 33612 · BS 7412 KM 30563 · FENSA Reg No. 10018

GRAHAM HOLMES Astraseal

WINDOWS, DOORS AND CONSERVATORIES

OPEN 7 DAYS A WEEK

Unit 7, Monarch Court
Off Salthouse Road
Brackmills Ind. Est
Northampton
astraseal@live.co.uk

01604 630 630

Mon-Fri 9.30-6 Sat 10-4 Sun 10-4

Herald&Post Briefs

THREE INJURED IN CRASH

ONE man was airlifted to hospital with serious injuries and two drivers suffered minor injuries after a crash last Thursday on the A5 near the Long Buckby turning at about 3pm.

A black Nissan X-trail travelling north overtook a small blue metallic car and was in collision with a grey Vauxhall Astra moving in the opposite direction.

The drivers of both vehicles were treated for minor injuries but the passenger of the Vauxhall Astra, a 25-year-old man from Northumberland, sustained serious injuries and was taken by air ambulance to Walsgrave Hospital in Coventry in a critical condition.

Officers would like to speak to the occupants of the car the Nissan was overtaking when the incident occurred.

Call the Drivewatch Hotline on 0800 174615.

NEW SURGERY LOCATION

OFFICERS in the Eastfield area of Northampton have a new weekly surgery venue from today.

It will now be held between 1pm and 2pm at Broadmead Court, St Alban's Road, Northampton.

Police hope residents will air any community or crime issues they may have.

SHERIFF LAUREN ON DUTY

CHARITY representative Lauren Jeffries was named 'Sheriff' for the day when she officially opened a revamped pub in Northampton on Saturday.

She was given the honour by the Lumbertubs Lane, Flaming Grill pub after it recognised her continued support and volunteer work for local charity Always A Chance.

The new look pub has created 15 new jobs and now boasts an authentic chargrill at the heart of its kitchen.

Good quality used cars

INTERESTED?

Turn to page 51 for the latest cars available at competitive prices at **Danetre Vauxhall**

You could save money on your Car Insurance

- Which? Recommended
- No hidden fees
- Interest free instalments **(0% APR Representative)**

For a no-obligation face-to-face quote, visit:

Age UK Northampton & County
18 St Giles Street
Northampton
Northamptonshire
NN1 1JA

age UK

You can also call or go online:

0800 032 9411^

www.ageuk.org.uk/carinsurance

AGE Concern

Car Insurance is provided by Ageas Insurance Limited.

^If you call the 0800 number above, you will be contacting your local office, if outside their opening hours you will be directed to Ageas' customer service centre.

Age UK Enterprises Limited is a commercial services arm of Age UK (registered charity number 1128267) and donates its net profits to Age UK. Age UK is a registered trademark. The use of the name and logo 'Age UK' is done so under licence agreement between Age UK and Age UK Enterprises Limited. Promoter: Age UK Enterprises Limited (Marketing Department), Linhay House, Ashburton, Newton Abbot TQ13 7UP. Registered in England and Wales number 3156159. ID111083 05/11 M2625V1MAY11 MP_CS_000590_11

HORIZON

OPEN WEEKEND HUGE SALE

HORIZON

MAD PRICES ON ALL CONSERVATORIES, WINDOWS & DOORS!!
THIS WEEK – OPEN EVERY DAY

40% OFF CONSERVATORIES

30% OFF ALL ROOFLINE WORK

40% OFF WINDOWS, DOORS & PORCHES

PLUS AN EXTRA 10% OFF ALL ORDERS PLACED BY JULY 21st

ALSO MANY EX-SHOWROOM CONSERVATORIES ON DISPLAY NOW FOR SALE AT LESS THAN TRADE PRICE! DON'T MISS OUT!!

FREE 10 YEAR INSURED GUARANTEE

LARGE INDOOR SHOWROOM OPEN EVERY DAY

- NO DEPOSITS
- NO SALES PITCH
- FREE QUOTES
- FREE DRAWINGS

"PUT YOUR TRUST IN A FAMILY BUSINESS THAT HAS SUPPLIED QUALITY AND SERVICE TO 1000'S OF NORTHAMPTONSHIRE HOMES FOR 20 YEARS"

FENSA

HORIZON
Quality you can trust
69 TENTER ROAD, MOULTON PARK, NORTHAMPTON NN3 6AX

www.horizonnorthampton.co.uk Open Mon-Fri 9am-5.45pm Sat 9am-5pm Sun 10am-4pm

CALL NOW ON: (01604) 49 59 69

DOUBLE SAVINGS

Limited time only!

IN THE **DFS SALE**

with 4 years interest free credit
or pay nothing
until Easter 2012
then take 3 years
interest free credit

100% LEATHER

Save £899 on the Bond 3 seater recliner sofa in 100% real leather. Available in a choice of 29 colours at no extra cost. Matching pieces also with Double Savings.

Save Double
£899
Sale ~~£1349~~
After sale price £1798

0% APR REPRESENTATIVE

All finance is free at DFS.
No deposit – Ever!
No interest – Ever!

think sofas, think **dfs**

Northampton 01604 233210 St James' Retail Park, Towcester Road NN1 1EE
Peterborough 01733 319141 Boulevard Retail Park, Maskew Avenue PE1 2HT
Milton Keynes 01908 696580 Cairngorm Gate, Winterhill MK6 1AZ
Also at **Banbury 01295 275774**

Opening Hours: Mon to Fri 9am to 8pm. Sat 9am to 6pm. Sun 11am to 5pm.

Save Time - Order Direct at **www.dfs.co.uk** or call Free on **0800 110 5000** 24 hours a day 7 days a week

Credit subject to acceptance. Credit is provided by external finance companies as determined by DFS. 4 years free credit from date of order. Delivery charges apply. DFS may alter or extend promotions at any time. Mobile charges may apply when calling 0800 110 5000. DFS is a division of DFS Trading Ltd. Registered in England and Wales No 01735950. Redhouse Interchange, Doncaster, DN6 7NA.

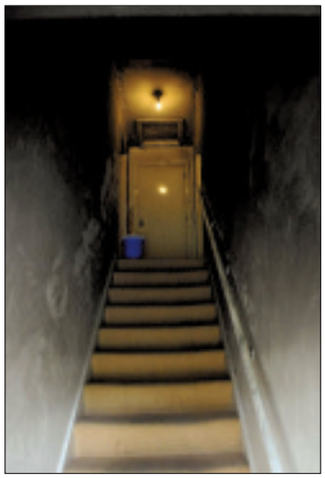

AT THE SCENE: The fire-damaged furniture outside the flat and stairs blackened inside

Blaze blamed on faulty telly

BY JONATHAN REILLY
jonathan.reilly@HPnorthants.co.uk

FIVE people had to be treated for smoke inhalation after a fire ripped through a flat in a quiet village.

The blaze was reported in the early hours of Monday at Whitmore Court in Little London, Silverstone.

Four people were treated by ambulance crews outside the flat but one man, believed to be the person who lived in the flat that was on fire, was taken to hospital for the effects of smoke inhalation.

Fire-fighters have said that one of the flats has been severely damaged by flames and four other flats were blackened by smoke.

The fire has is not being treated as suspicious as it is believed it broke out after an electrical fault in a television.

go to www.northampton-news-hp.co.uk
for your news and sport updates

Part-time opportunities

Part-time directory out now!

You can enrol on a Part Time course starting in September from 1 August 2011 onwards.

If you'd like to browse the options, take a look at our directory online at www.northamptoncollege.ac.uk or call us for your copy on 0845 300 4401

Call in for guidance if you're looking for a career change or need to update your skills.

make it real

Northampton College

FURNITURENOW
designed for now built for life

Oak 5 Drawer Chest
RRP £449
Was £299
ONLY £199

Two and Three Seater Sofas
FROM £499.99

Oak Coffee Table
RRP £175
WAS £115
NOW £49

Solid Sheesham Lamp Table
RRP £75
Was £49.99
NOW £29.99

MORE BARGAINS IN STORE

Blitz Double Wardrobe
ONLY £99

Oak Dining Table and 4 Chairs
RRP £939
Was £625
NOW £269

For the latest special offers join our page on Facebook

Opening Times
Mon - Sat: 9.30am - 6pm
Sunday: 10.30am - 4.30pm

67-83 Bridge Street
Northampton
NN1 1PD
(Opposite the Church Restaurant)
01604 949792

BUY NOW PAY NOTHING FOR 6 MONTHS*

*Typical example. Purchase £1000 of goods and pay nothing for six months. Reverts to a 36 month loan APR 29.1%, after promotional period.

NORTHAMPTON'S PREMIER INDEPENDENT FURNITURE RETAILER

Amazing opening offers

Coming Soon...

Our NEW Country Store at Bell Plantation Garden Centre - Towcester

Opening weekend 23rd/24th July

- Huge range of products including:
  - Agricultural Feed
  - Equestrian feed & bedding
  - Workwear
  - Specialist Dog Food
- Meet our local agricultural specialists
- Exceptional service
- Sat Nav Postcode NN12 6GX

www.countrywidefarmers.co.uk

Find us on Facebook

Follow @CWFonline

countrywide

FOR THE COUNTRY WISE

Cop Nick gets nod from the Commons

BY LAWRENCE JOHN
lawrence.john@HPnorthants.co.uk

THE community links made by an officer from Northamptonshire Police have been applauded in the House of Commons.

Pc Nick Stephens, who is a community engagement officer, was in London to meet with members of the Anglo-Somali Society.

Alun Michael MP hosted a tea party at the Commons which Pc Stephens attended alongside Abade Ahmed, a voluntary Somali community adviser in Northampton.

Pc Stephens said: "The Anglo-Somali Society is a non profit-making international friendship society whose objective is to foster friendship and understanding between Somalis and the English-speaking world, and to develop cultural and social relations between them.

"I made a lot of new valuable contacts who will be able to assist me in my work here with the local Somali community.

"We have several thousand Somalis living in Northampton and I, together with my colleague Pc Sue Ward, have regular contact with our Somali population and ensure they get the same level of service from the police as everyone else."

Mr Ahmed said: "I think the Society appreciated having Nick visit.

"Knowing the history of Somalia and maintaining contacts with people who have lived and worked there is important for the police to ensure they understand the problems our community face."

Pc Stephens has been asked to write an article for the Society's journal about the local Somali population from a community policing perspective.

He added: "Our priority remains to build the trust and confidence of the communities in Northampton.

"Our role is to proactively engage with community and faith groups to offer advice and support.

"Both PC Ward and myself are available to discuss policing issues that may have an impact within communities and how these can be addressed by linking in with other departments and partner agencies."

Expand your knowledge with range of courses

LINES opened this week for anyone who wants to take part in Northamptonshire County Council's adult learning courses this autumn.

Lessons include learning how to make a curry, adding Spanish to a CV or taking up the guitar.

The courses can range from ten weeks to two hours and with 700 classes scheduled throughout the day, evening and weekends. They are available all around the county.

See the full range of courses on offer at www.northamptonshire.gov.uk/adultlearning or to enrol on any of the courses call 01604 237418.

CARPETLINE
Mobile Showroom
Established 1993
FREE
underlay, gripper and bars.
Lowest prices guarantee, with exceptional service.
7 DAYS 9AM - 9PM
VISA
MasterCard
Expert Fitting FREE Estimates
01604 708000
01933 402040
www.carpetline.co.uk

DAY'S
RECYCLING AND REUSE CENTRE

Turn Your Clothes & Textiles into CASH

10 Bin Liner Bags £60*

Are your wardrobes and drawers full of clothes and shoes that you don't wear anymore, then why not turn them into CASH?

*We will pay you 40p per kilo for clothes, shoes, handbags, towels, belts, hats, curtains and blankets etc. An average bin liner weighs 15kgs which equals £6 per bag. 10 bags £60.

CASH PAID ON THE SPOT

Clothes must be clean, and be able to be re-used.

Cupboards, wardrobes, and drawers full of clothes that don't fit anymore, well now its easy turn them into cash and buy something that does fit.

3 St Peters Way, off Tanner Street, Northampton NN1 1SZ

01604 633868

Re-use Centre Opening Times:
Mon to Sat 8am - 7pm,
Sun 10am - 4pm

Wheelchair Access

Ample Free Parking

Pinks Café

Join us for good hearty food and refreshments - locally sourced and at the right price to eat in or take away and all freshly made - while browsing our plants and shrubs

Freshly Made Rolls, Paninis, Toasted Sandwiches, Jacket Potatoes, Tea and Fresh Coffee

www.adaygroup.co.uk

BIGGEST EVER SALE

This weekend, kids can walk-in in their PJs and walk out with a teddy bear.

At Dreams it's our Biggest Ever Sale with over 50% off our best ever choice of beds and bedroom furniture. Plus, if you bring your kids into your local store in their pyjamas this weekend, we'll give them a free Dreams teddy bear to cuddle up to. But hurry, offer ends Monday.

UP TO 3 YEARS FREE CREDIT ON EVERYTHING

Over 50% off

Three easy ways to buy | Over 260 Superstores | www.dreams.co.uk | 0844 5565 500

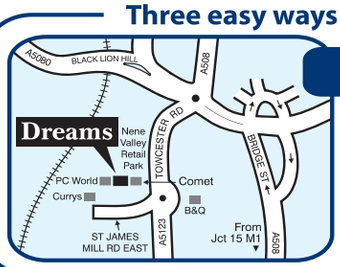

NORTHAMPTON

Nene Valley Retail Park
St James Mill Road East NN1 1ET
01604 631 978
By PC World

OPEN 7 DAYS A WEEK (OPEN 'TIL 8 MON - FRI)

OTHER STORES

Banbury 01295 255 055
Daventry 01327 871 151
Kettering 01536 519 532
Milton Keynes 01908 308 123 NEW
Rugby 01788 544 700
Wellingborough 01933 270 759

Dreams
For a great night's sleep

FREE CREDIT ON EVERYTHING 0% APR REPRESENTATIVE

This advert is copyright of Dreams plc 2011. Free teddy bear offer worth £19. Delivery priced separately – see in-store for details. Headboards on divans are extra. Mattresses and bedding on bedsteads are extra. Up to 3 years free credit on everything (0% APR Representative). Minimum deposit 20%. Credit subject to status. See in-store for details.

Police staff's data abuse

JONATHAN REILLY
jonathan.reilly@HPnorthants.co.uk

A SENIOR police officer has warned that people who breach data protection risk facing prosecution as well as losing their jobs.

It comes after a freedom of information request by lobby group Big Brother Watch revealed that a number of officers and staff at Northamptonshire Police were disciplined for abusing confidential data.

The figures supplied in a response to the group shows altogether 18 employees in the Force were involved.

Five police officers had their employment terminated over the issue and a further 13, three police officers and ten civilian staff, were disciplined.

However, the Force disputes the figures saying that a total of 13 were involved as only eight people were disciplined.

Detective Superintendent Peter Windridge said: "We obviously take data protection very seriously. If staff or officers have abused this they are in breach of trust and we have acted in cases before and we will do so in the future if it arises.

"I think though, in terms of our levels of data security, Northamptonshire Police is one of the best in the country."

DS Windridge admitted though that he understood why some of the officers may want to access the information.

He said: "The nature of the job is that sometimes people may feel they might be in danger.

"Often it is in these cases that the temptation to access data is too much and that is to some extent natural but in these cases we tell people to go via a supervisor to make sure it is done correctly.

"However, accessing the data on a purely personal level is illegal and as such we have been liaising with the Crown Prosecution Service regarding a number of on-going investigations."

Daniel Hamilton, director of Big Brother Watch, believes the police should not tolerate any breaches of privacy.

He said: "Our investigation shows that not only have police employees been found to have run background records checks on friends and possible partners but some have been convicted for passing sensitive information to criminal gangs and drug dealers.

"This is at best hugely intrusive and, at worse, downright dangerous. Police forces must adopt a zero tolerance approach to this kind of behaviour."

Garage lock forced

THERE was an attempted break-in at a garage workshop in Queenswood Avenue, Northampton.

It happened between June 29 and Sunday, July 10. The workshop was in the victim's back garden. The offender/s forced a lock but did not gain entry.

Anyone with information should call 03000 111 222.

FUN IN THE SUN: People enjoying the event

It's playtime in the park

FAMILIES took time out at the weekend to have fun at Pandamonium in the Park.

People of all ages took part in games at the Cadbury Spots v Stripes Games Crew arena at Althorp House which will feature in a new television programme Minute To Win It which will air on ITV2 later this year.

There were also plenty of activities and entertainment on offer.

5 'A' rated Windows & 1 door
installed & a 10 year guarantee
FROM ONLY £2200
inc vat (subject to survey)

French & Patio Doors
Supplied and fitted
FROM ONLY £749
inc vat (subject to survey)

3m x 4m Victorian & Edwardian conservatory
10 year guarantee (standard base incl)Supplied & fitted
FROM ONLY £7400
inclusive of building work
inc vat (subject to survey)

Bestbuy
UPVC & Aluminium
WINDOWS • DOORS • CONSERVATORIES • SOFFITS • FASCIAS • GUTTERING

Call FREE on 0800 542 6730
www.wearebestbuy.co.uk

Bedford 01234 739 296
Wellingborough 01933 378 015
Kettering 01536 381 015
Northampton 01604 407979
Daventry 01327 898078
Milton Keynes 01908 849 866
Towcester 01327 898 077

IN NEED OF CARE OR SUPPORT IN YOUR OWN HOME?

Whether you be young or old... Care Assure can help!

Care Assure's dedicated and reliable team will be able to offer you highly trained and skilled care or support workers to help assist you in daily life. As you will be allocated the same staff each week, you really can relax and trust in Care Assure, putting your mind at ease, allowing you to make the most out of life!

- Fully trained & E CRB checked Care & Support workers
- Designated Staff Members especially for you
- Learning Disability, Autism, Aspergers, Physically Disabled, Elderly
- Home support for all ages
- Help with personal care, washing, shaving, dressing
- Assisting in cooking, cleaning, ironing and shopping
- Aid efforts in education or employment
- Show how to access social groups & activities
- Support for you and your family overnight
- We are regulated by The Care Quality Commission

Call Karen Now On **01604 700834** or **07922 276587** to arrange your FREE Assessment

careassure
NURSING & CARE STAFF SOLUTIONS

Malsor House, Suite 4b Gayton Road, Milton Malsor, Northampton, NN7 3AB
T: 01604 700834 karen@careassure.co.uk

www.careassure.co.uk

Gang of teens shove little girl into water

A NINE-year-old girl was pushed into a brook by a group of teenagers in Towcester.

Police officers are appealing for witnesses following the incident which happened at the recreation ground on Islington Road last Thursday at around 5.45pm.

The nine-year-old girl was standing watching ducklings swim in the brook which runs alongside the recreation ground and Waitrose car park.

The girl felt a push in her back and she fell into the brook.

When she turned around she saw three offenders.

They are all described as white boys aged about 13.

They were each wearing a hooded-top – one red, one green and the third in blue.

Witnesses, or anyone with information, should call Northamptonshire Police on 03000 111 222.

'Green' team branch out to boost centre

BY LAWRENCE JOHN
lawrence.john@HPnorthants.co.uk

A NEW community garden was unveiled yesterday.

The group of 16 young people aged 16 to 25 from Northampton and Daventry who are taking part in The Prince's Trust Team 22 - Northampton South unveiled their community project at The Northampton Mencap Society's Boughton Centre in Ransome Road, Northampton.

The project is part of the team's 12 week course which aims to develop self confidence and encourage those involved to progress into full time education or employment.

The Prince's Trust Team, delivered by Tresham College of Further and Higher Education, designed and created a functional garden for the users of the Mencap centre, who have physical and mental disabilities, to continue to hold education and social events.

The Prince's Trust Team 22 - Northampton South, decided to support the Northampton Mencap centre and spoke with the coordinator who said they desperately required a redesigned garden for the users of the centre to enjoy.

The garden was overgrown with bushes, nettles and weeds more than 5ft high.

Team 22 spent five days clearing the overgrown area and preparing the soil, while other members of the team began designing the new look garden. The team raised £1,430 for the project by packing bags for shoppers at Sainsbury's together with a fancy dress sponsored walk around Pitsford reservoir.

Team Leader Wayne Taylor said: "I am very proud to have been the team leader of Team 22 to see how hard they have worked and supported each other while developing their individual skills to help them progress onto employment or further education.

"The Mencap centre is overjoyed with the newly created garden and is looking forward to the opening of the project where the garden will be officially handed over to the users of the centre for years to come."

Terrace Covers, Awnings and Carports

Come along to our showroom to view a superb range of shading products

❖Retractable Sun Awnings ❖Carports
❖Terrace Covers ❖Parasols
❖Vertical Blinds ❖Conservatory Awnings

Freephone **0800 328 6250**

Samson
ESTABLISHED 1998

Your local specialists for Awnings, Glass Rooms and Terrace Covers

6-8 Meadow Close, Finedon Rd, Wellingborough, Northants. NN8 4BH
Showroom open: Mon-Thur 8.30am - 5.30pm, Fri 8.30am - 5pm, Sat 9am - 1pm

www.samsonawnings.co.uk

Telephone
01933 274276

bookswrittenby

Visit our Store
Books Written By,
110 St James Road
Northampton,
NN5 5LF
Tel **01604 759190**

How to find us

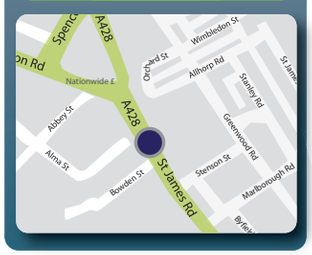

Monday - CLOSED
Tuesday - 10am-5pm
Wednesday - 10am-5pm
Thursday - 10am-5pm
Friday - 10am-5pm
Saturday - 10am-4pm
Sunday - CLOSED

Stockist Of Top Titles Increasing Daily

www.bookswrittenby.co.uk

*Independent Book Store Now Open!

Books Written By are proud to announce that their shop in St James is now open for business.
The owner Ben Mullen is a member of the PBFA and has been trading in books for the last 5 years.
They have around 10,000+ titles in store that includes new, secondhand, antiquarian, rare, 1st edition and out of print books. They also offer a free book finding service which can be a massive help when trying to locate that hard to find or out of print title. Any new book that isn't stocked in store can be ordered in for the following day subject to availability at no extra cost. With their variety, passion, and personal service which you only find with an independent store, you really feel that your needs as a consumer are their top priority.

"Are you fed up with 3 for 2s and short term promotions. We at Books Written By offer 30% off all our new Hardbacks and 25% off all our new Paperbacks."

You can purchase books or browse through their entire collection online at **www.bookswrittenby.co.uk**. Their impressive website is constantly being updated with new releases, additions to their secondhand catalogue and weekly chart listings.

Independant Book Shop | New & Secondhand Books | Antiquarian Books
1st Edition's | Out Of Print Titles | 10,000+ Tiles In Store And Online
Free Book Finding Service | PBFA Members | Quality Books Bought

ADVERTISEMENT

Peace of mind for all the family with McCarthy & Stone

Are you worried that your parents or other older relatives may be unable to cope in their own home? Do you find the thought of having to consider residential care hard to accept?

McCarthy & Stone's new Assisted Living development in Rushden could be the answer.

"They've thought of absolutely everything. We ran out of questions to ask!"

We're very happy we made the move. Both in our 80s, we look after each other as best we can but it's good to know now that there's someone on hand should either of us need help.

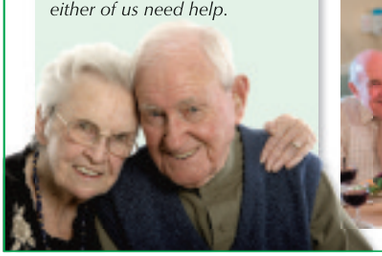

Townsend Court enables residents to continue to be a home owner but with round the clock support, that can be tailored to meet individual needs. Importantly, Assisted Living can help older homeowners retain their independence in a safe and secure, friendly environment, amongst like minded people.

Flexible support services

Lunch is served every day in the waitress service restaurant and meals can even be bought to your apartment in the event of illness. One hour's domestic assistance is included in the service charge but this service is totally flexible and extra assistance can be purchased to meet either long or short term needs. The same applies to personal care which is available from the appointed care agency.

Tailor-made facilities

The facilities at Townsend Court have been designed to ensure that you can do everything that you would do in your own home, but far more easily.

The apartments have a fitted kitchen, a level access shower in addition to a bath and full wheelchair access. Facilities also include a laundry and residents' lounge where you can socialise with fellow residents. For entertaining your own visitors, there is a function room and a hotel style guest room for putting up family and friends.

Security brings peace of mind

Security is often a particular concern for the older homebuyer. Townsend Court benefits from advanced security systems like a 24-hour emergency call service and CCTV at the main entrance.

"It's perfect, just right for Mum."

Living on her own and so far away I was always worried for Mum. She struggled with everyday things but I couldn't help. Now she's on my doorstep and so well looked after. We're both really happy.

Where else could you find such a balance of independence and convenience under one roof?

Townsend Court, High Street South, Rushden NN10 0FR. Open Daily 10.30am - 5pm
Prices from ~~£139,950~~ £119,950* • 01933 356945 www.mccarthyandstone.co.uk

*Terms & conditions apply. £20,000 off the list price of all remaining apartments at Townsend Court.
Participating developments only and subject to legal completion by 26th August 2011. Not available in conjunction with any other offer/promotion.

For more news & information from the McCarthy & Stone Group send to: FREEPOST RSBL-SXSZ-YRZU, McCarthy & Stone Retirement Lifestyles Ltd, COVENTRY CV3 2TR

Title _____ Name _____
Address _____
_____ Postcode _____
Email _____
Tel _____ Enquiring on behalf of? Yourself ☐ Other ☐

McCarthy & Stone
ASSISTED LIVING

NorthantsHeraldPost14.7.11

Summer Sale Now On

At Premier Kitchens & Bedrooms, we pride ourselves on being different to other companies. We offer a completely FREE 3D plan and design service. Our Designers are respected as some of the best in the business and will use the latest computer technology to show you how your finished room could look. We can supply a complete package, including tiling, plastering and small building works, so your dream kitchen or bedroom is project managed by just one company. And if you buy now, there's nothing to pay for 12 months. You can take advantage of this FREE service by phoning 01604 620044, visiting our website, or better still, call into one of our showrooms and see the range of styles we have to offer.

From the first time the Designer visits your home . . .

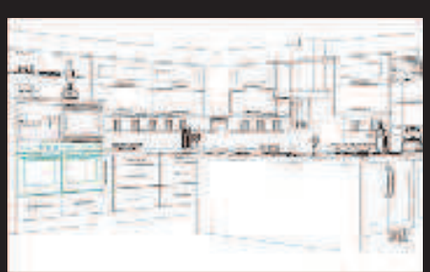

. . . to seeing the 3D computer generated designs . . .

. . . we listen to your needs and requirements to create the kitchen of your dreams.

Text **PKB** to **60777** for your **FREE** brochure

Premier
kitchens & bedrooms
...Made for life

Call us on 01604 620044

St Peter's Way, Northampton NN1 1SZ

Open Monday to Saturday 9.30am to 5.30pm and Sunday 10.00am to 4.00pm

www.premier-kitchens.co.uk

GARDEN FURNITURE CLEARANCE

MANHATTAN 4 SEATER SET

WAS £249, £199
CLEARANCE PRICE **£179**

ACACIA COMPACT 4 SEATER SET

WAS £369, £299
CLEARANCE PRICE **£199**

BUCKINGHAM EXTENDING TABLE 6 SEATER SET

WAS £599, £499
CLEARANCE PRICE **£399**

DARWIN 4 SEATER SET

WAS £649, £549
CLEARANCE PRICE **£449**

SUNSET 4 PIECE LOUNGE SET

WAS £799, £599
CLEARANCE PRICE **£499**

LEISUREGROW 4 GAS BBQ

WAS £349.99
CLEARANCE PRICE **£249.99**

REWARD CARD OFFER

6 PACK SUMMER BEDDING PLANTS
BUY 2 GET 3RD FREE

COTTAGE GARDEN PLANTS
BUY 2 GET 3RD FREE*

TRAILING FUCHSIAS
BUY 2 GET 3RD FREE

6 PACK BUSH GERANIUMS
BUY 1 GET 1 FREE

FINAL WEEK
20% OFF ALL ROSES
INCLUDING DAVID AUSTIN

www.thegardenstore.ltd.uk

Billing Garden Store

The Causeway, Great Billing, Northampton, NN3 9EX.
Opposite Billing Aquadrome.

Tel: 01604 404550

Mon - Sat 9.00am - 6.00pm. Sunday 10.30am - 4.30pm.

Whilton Locks Garden Store

Whilton Locks, Near Daventry, Northamptonshire, NN11 2NH
Opposite Whilton Locks Carpet Company, Nr. Daventry

Tel: 01327 843100

Mon - Sat 9.00am - 6.00pm. Sunday 10.30am - 4.30pm.

Elton Hall Garden Store

Elton Hall, Elton, Peterborough, Cambridgeshire PE8 6SH

Now Open

Tel: 01832 280058

Mon - Sat 9.00am - 6.00pm. Sunday 9.00am - 5.00pm.

All offers are subject to terms, conditions and availability. Pictures for illustration purposes only. * Reward Card Offer. Only available to Reward Card Members. Sign up FREE in store or online.

Colour Crazy Tuesdays @
ZIGZAG
Up to 50% off
colour
Tuesdays only with any full price designer cut and finish*
* Valid Tuesday only. Please note service may not be available at certian times, hair designer may not be requested. Cannot be used in conjunction with any other offer, discount or promotion. Management reserve the right to refuse any service.
GOLDWELL
PROFESSIONAL HAIRCARE

CMK (Food Hall Central Milton Keynes) 08444 457612
Newport Pagnell (High Street) 08444 457615
Kingston (Opposite Tesco) 08444 457613
Westcroft (Near Morrisons) 08444 457614
Training Academy (Newport High Street) 08444 457617
Towcester (High Street) 08444 457616
Head Office 08444 457611
ALL CALLS LOCAL RATE
Book your appointment online @
www.zigzag-hairstudios.com
Find us on:
facebook ZIGZAG Hair Studios
myspace ZIGZAG Hair Studios
twitter ZIGZAGstudios
MAP267777_v4•1109•Z•PW (1)

Favourite flavours in line for top honour

BY JONATHAN REILLY
jonathan.reilly@HPnorthants.co.uk

The county's finest food and drink producers are eagerly awaiting to find out whether they have won an award for their work.

Ten finalists have been nominated for their nourishment as part of the Carlsberg UK Northamptonshire Food and Drink Awards.

They will now go forward to fight it out for the titles of Best Local Product and Best Local Drink for 2011/12 next month.

The awards, run by Northamptonshire Enterprise Partnership, are now in their third year and celebrate all that is great about local produce and drink in Northamptonshire.

One of the finalists is Jonathan Chaplin, the 'chief apple presser and bottle washer' of The Village Orchard at Flore.

He said: "We're a very small firm – in fact it's pretty much a 'one man band' - so to be recognised like this in the first year of trading is wonderful and it's a real vote for the heritage English apple.

"I hope my medium apple juice can go all the way and take the title because it would be great to have the kudos that I know winning this award can bring."

INSPECTION: Judges take a closer look

The winners will be decided at the Northamptonshire Food Show in late August by TV Chef Sophie Grigson and former Northampton College student Adam Gray who is now the executive chef at London's Michelin-starred Rhodes 24.

For more details on all ten categories in this year's awards, visit www.letyourselfgrow.com/foodanddrinkawards

The chosen finalists in the Best Local Product category are:

- Brixworth Pâté – Brixworth Foods Ltd
- Diamond Pork Pie – Sauls of Spratton Ltd
- Farrington's Balsamic Dressing – Farrington Oils Ltd, Hargrave
- Raspberry Cream Cake – Meadow Cottage Cakes, Newnham
- Vanilla Ice cream – E. Gallone Ltd, Northampton

The shortlist of finalists in the Best Local Drink category are:

- Croak & Stagger – Frog Island Brewery, Northampton
- Fleur Fields Rosé – Fleur Fields Ltd, Brixworth
- Guilsborough Gold – Nobby's Brewery, Guilsborough
- Medium Apple Juice – The Village Orchard, Flore
- Steeplechase Sparkling Wine – Welland Valley Vineyard, Marston Trussell

ADVERTISING
NEWS
SPORT
CAMPAIGN
VIEWS
MOTORS
REVIEWS
PROPERTY
The Herald&Post is an innovative brand, based in the market town of Northampton. We offer the very best local advertising platform, which in turn is fully supported by progressional creative and editorial teams. If your looking to advertise locally or you have a story to tell, the Herald&Post *is your paper!*
Herald&Post
t:01604 614600
www.hpnorthants.co.uk

tow eve
SOLD
Looking to Buy or Sell?
Call 01604 720577
Bairstow eves
Countrywide

SPECTACULAR CONSERVATORY SALE

How Will You Use Yours...

T&K

PRODUCT GUARANTEE Solid 10 Years PRODUCT GUARANTEE

up to 45% off

OFFER MUST END 31st JULY

TRUSTED - For Over 30yrs, Call Today:

0800 622 716

T&K Exhibition Centre:

Open 7 days a week from 10am to 4pm

Huxley Close | Park Farm South | Wellingborough | NN8 6AB | info@tkhi.co.uk | www.tkhi.co.uk

Windows | Doors | Conservatories | Light & Space™ | Soffits & Facias | Solar Electricity

SBK SUPERBIKE
FIM WORLD CHAMPIONSHIP

SUPERSPORT
FIM WORLD CHAMPIONSHIP
SUPERSTOCK
CHAMPIONSHIPS

FIM

SILVERSTONE

WORLDSBK.COM

Superbike
Silverstone
29/30/31 July 2011

Tickets start from just £20

New start/finish
FREE entertainment
FREE bike park
Camping available

WWW.SILVERSTONE.CO.UK/WSB

TOP SPONSORS
PIRELLI
ALFA ROMEO

OFFICIAL SPONSORS
TISSOT
SWISS WATCHES SINCE 1853
BERNER
AXO
ARROW

T&K SolarPV

Your Local Solar PV Experts

APPROVED INSTALLER

MCS NAPIT

For A No Obligation Assessment Including Your Own Individual Payback Calculations And CO^2 Savings*

Call T&K FREE on 0800 622 716

*2.035kWp System installed from £9,600, Year 1 combined F.I.T payments and energy savings - £863. ROI - 11.12%. 30 year CO^2 savings - 24.59 Tonnes

With Fast Rising Electricity Costs, ACT NOW To Reduce Your Energy Prices & Earn Up To £1800 Every Year

SPECIAL OFFER 35% DISCOUNT OFFER MUST END 31 JULY

- **Genuine 10% - 15%** Return On Your Investment
- **25 Year** Index Linked Feed In Tariffs
- **Industry First -** Insurance Backed 10 Year Guarantee
- **FREE** Bluetooth System Monitoring Device
- **Full** MCS Certification
- **BP 25 YEARS'** System Performance Warranty
- **Only** 5% VAT

REAL RENEWABLE ENERGY ASSURANCE LIMITED

bp solar

See It Working At The T&K Exhibition Centre **Open Every Day** from 10am to 4pm

T&K TRUSTED for 30 years CALL TODAY TO GET THE FACTS **0800 622 716** info@tkhi.co.uk | www.tkhi.co.uk Huxley Close | Park Farm South | Wellingborough | NN8 6AB

Suns & Roses tattoo

- Fully qualified laser tattoo removal
- Free Quotations
- Excellent after care
- Fully health registered
- Clean modern studio
- The latest laser available
- Male & Female operators

OPEN 6 DAYS A WEEK

SUNDAYS APPOINTMENT ONLY

108 St James Road
Northampton NN5 5LF

01604 949958

sunandrosestattoo@hotmail.com
www.sunandrosestattoos.com

Back by popular demand Dan Gold from the hit show London Ink is back at Suns & Roses Tattoo studio next week on July 18 and 19.

Dan specialises in graffiti style pieces, which are both eye catching and distinctive with his trademark robots being a definite signature. He also enjoys doing old school Japanese in his own unique way.

Dan will be taking bookings over the two days, my advice is to book early to avoid disappointment as he was booked solid on his last visit back in April.

Dan and Nigel (the owner) have a great rapport and their sharp sense of humour makes the experience one to remember.

Nigel, Dan and all at Suns & Roses are avid supporters of the Help for Hero's appeal for disabled soldiers and the last convention (organised by Nigel) held at Catterick Garrison back in June raised £25,000 for the cause.

Suns & Roses
108 St James Road
Northampton
01604 949958

THE RUG & FURNITURE COMPANY
Oi
ORIENTAL
imports
www.orientalimports.co.uk
HUGE CHOICE OF RUGS & FURNITURE IN STOCK TO TAKE AWAY
UNIT C1 · 409 HARLESTONE ROAD · NORTHAMPTON · NN5 6PB
Plenty of FREE parking
Tel: 01604 759755

competition

Five chances to see Steelbacks in action

WE'VE teamed up with "Old Speckled Hen," the official beer of Northants Cricket, to offer five lucky readers the chance to win a pair of tickets each to see the CB40 tie between Northants and Hampshire on Monday, July 25.

With the t20 tournament over for another year, Andrew Hall's team turn their attention back to the CB40 competition, looking to secure the semi-final place deserving of their five straight wins before the break.

Drink sensibly. Please take as much care enjoying "Old Speckled Hen" as goes into brewing it.

HOW TO ENTER

TO be in with a chance of winning, just answer the following question:

Where do Northants play their home games?

a) The County Ground
b) Lords
c) The Oval

Email your answer, along with your name, address and daytime telephone number to competitions@HPnorthants.co.uk with Cricket Competition in the subject line.

Entries must reach us by noon on Tuesday, July 19.

Winners' details will be passed on to the competition organisers.

The editor's decision is final in all matters.

Tickets are non transferable and do not have a cash value.

Entrants must be over the age of 18.

Our latest lucky winners are. . .

THE five lucky winners of the competition to go to the Silverstone Classic are Aaron Walsh, Matthew Clark, Paula Frazer, Joy Cooke and Tina Downs.

Pia Edwards won a family ticket to see Flathampton at Royal & Derngate this Saturday.

"Northamptonshire's Premier Dealership"
WHITE ARCHES CARAVANS
SENSATIONAL SUMMER SALE
NEW DISPLAY MODEL CLEARANCE! SAVE UP TO £2300! MANY OFFERS!
ALL WITH OUR "BUY WITH CONFIDENCE WARRANTY"
SAVE £££'s
View the new seasons models from some of the countries leading manufacturers
WITH FREE STARTER PACK!
2002 ELDDIS AVANTE 362 2 BERTH
OUR PRICE £5995
WITH FREE STARTER PACK!
2004 AVONDALE BIANCO 55 2-4 BERTH
OUR PRICE £6495
WITH FREE STARTER PACK!
2007 BAILEY PAGEANT BURGUNDY 2-4 BERTH - FIXED BED
OUR PRICE £10395
FREE STARTER PACK* WORTH up to £1,000
New Awning • Battery
Gas bottle • Ground sheet
Hitch cover • Mains lead
Step • Waste container
• Water container
* First time buyer package on selected caravans (if no part exchange).
USED CARAVAN BARGAINS SAVE UP TO £1500 + FREE STARTER PACKS!
GREAT CHOICE! 200 CARAVANS!
ACCESSORY CENTRE and CAMPING SUPERSTORE - SUPERB FACILITIES!
SIMPLY THE BEST FOR SERVICE!
" For your holidays of a lifetime "
Great finance deals 0% deposit
"Proud to be a Family Business"
White Arches Caravans - proud to be a family business for 39 years!
Wellingborough Road Rushden
Northamptonshire NN10 6AY
Telephone 01933 353818
Open: Monday - Saturday 9.00am to 6.00pm
Sunday 11.00am to 5.00pm (closed Wednesdays)
Large free customer parking
www.white-arches.co.uk

MOTOR SERV LTD
GET THE PART YOU NEED, FAST.
THE FASTER YOU FIND THE PART, THE FASTER YOU FIX THE CAR
WITH 27 VANS IN MILTON KEYNES, 7 VANS IN BEDFORD AND £1.8 MILLION OF STOCK, WE CAN DELIVER WHAT YOU WANT, WHEN YOU WANT IT.
BIKE N BITE!
Why not ride down on Saturday and enjoy a great bite from the new on-site catering at our Milton Keynes branch.
motorbike parts & accessories
Unit 2, Arden Park, Old Wolverton Road, Old Wolverton, Milton Keynes MK12 5RH
01908 220 995
Woburn Rd Ind Est, 26 Wolseley Road, Kempston, Bedfordshire MK42 7RA
01234 852 800
www.motorserv.com
OPEN 7 DAYS: Mon-Fri 8am-6pm Sat 8am-3pm MK OPEN: Sun 10am-3pm

Retail - Trade - DIY

INTEREST FREE CREDIT ON SELECTED BATHROOMS

NU-LOOK BATHROOMS & KITCHENS

Affordable Quality - Lifetime Guarantee

CALL IN STORE FOR YOUR BROCHURE AND TO ARRANGE A FREE NO OBLIGATION COMPUTER DESIGN AND SURVEY

***We Will Beat any Quote or Advertised Sales Prices or Offers • Supply & Fit - Supply Only**

Lydia Basin & Pedestal £58.00

Amazon Steam Cabinet 2200x950x950

Features:
- Foot massager, radio light, 6 body jets, overhead shower, slide rail, Integrated Seat, mirror and shelf, deep base means cabinet can also be used as a mini bath.

Was £2,025.00
Now £1,200.00

Basin Mono Mixer £95.00

Lydia Mono Basin Mixer £42.00

Lydia Dual Flush Toilet inc Seat £106.00

Bifolds
From £170.00
1000 Chrome Slider
£190.00
1200 Chrome Slider
£195.00

Quad Shower Cubicles Chrome + 6mm Glass From £195.00

Lydia Back to Wall Pan & Seat £96.00

Durbon Shower Bath inc curved screen & front panel £370.00

(1500 or 1700 available)

NO VAT
Order now and we will pay your vat plus save upto 50% on selected bathrooms.

6 Jet Whirlpool Bath £495.00

550 2 Door White Gloss Vanity & Basin
£162.00
with free tap

Chrome Pivot Shower Doors 6mm Glass from £165.00

Prices shown above are for supply only and apply to items described

HAND MADE BESPOKE QUALITY KITCHENS FOR THE SAME PRICE AS A FLAT PACK

- Solid 18mm Glued and dowelled Construction
- Blumotion soft closed draw systems & silent door closers as standard
- Choice of 40 different style doors inc hand painted and solid wood
- 50 different door and carcass colours • All units made to your specification

FREE - Fold down Digital TV / DVD / RADIO with every Kitchen installation

NO VAT Order now and we will pay your vat plus save upto 50% on selected bathrooms.

Need it Fitted?

Guaranteed fitting service and project management by fully qualified installation teams

We Do It All - Plumbing Electrical Tiling Carpentry & Plastering

All our work is to CORGI Plumbing & NAPIT Electrical Standards with FREE Building Regulations Certificate and fully Guaranteed

All Inclusive Prices No Hidden Extras

REPLACE YOUR BATH WITH A LUXURY WALK-IN SHOWER

Designed to fit the same space as your old bath

CAN NORMALLY BE FITTED IN ONLY 1 DAY!

Includes
- Thermostatic temperature controlled shower
  No sudden hot or cold. No risk of scalding
- Stone resin tray & tempered 10mm glass screen
- Easy clean wet room panels to match existing tiles
  No need to retile the whole room no grout to discolour
- Optional seat & grab rails
- Fully fitted £2150.00

8-10 Wellingborough Rd, Finedon, Wellingborough, Northants
Open 9.00am - 5.00pm Monday - Friday 9.00am - 5.00pm Saturday

01933 682381

Online Showroom www.nu-lookbathrooms.co.uk

*Offer applies to any like for like quotation with the same or comparible products and/or services.
*On selected bathroom suites offer excludes all installation charges. 0% finance subject to status and requires 25% deposit. 0% finance up to 24 months to pay.
E.g. £4,000 - 25% deposit = £3,000 ÷ 24 monthly payments = £125 a month = Amount payable £4,000

A TASTE OF NORTHAMPTON *Experiance a whole world of taste*

| INDIAN | THAI | CHINESE | TRADITIONAL ENGLISH |

I don't know about you but for me, one of my favourite things to do is eat out.

Pouring over a new menu always fills me with excitement and is a bit of an obsession.
And living in Northamptonshire we are spooled with a rich and varied selection of restaurants to suit a number of tastes and budgets.
There are your high-end, refined dining options, warm and welcoming inns buried in the countryside, traditional pub grub, buffets for those who like a bit of everything and venues that serve food from around the globe.

With such a great selection, diners are blessed with a range of menus to sample so you can constantly try somewhere or something new, keeping tastebuds on their guard.
And if you are lucky enough to have found a favourite restaurant then you can stick with that and if you don't want to get bored just work your way round the menu and try new tastes - that's what I always do.
The county has so many flavours to enjoy - all you need to do is decide where to eat next.

www.northampton-news-hp.co.uk
for your news and sport updates

BUSINESSPROFILE

You'll be hooked...
once you've visited us at
www.profishingtackle.co.uk
• Fresh bait • Rods & Reels • Accessories
• Match & Carp poles • Camping accessories
• Most major brands
EASY PARKING
PRO FISHING TACKLE
Unit 6, Trojan Centre, Stewarts Road, Finedon Road Ind Est, Wellingborough NN8 4ST 01933 270322

Business Profile:

With Steve Field the MD of Pro Fishing Tackle

WE opened in September 2005 and Pro Fishing Tackle is a retail and internet shop business that sells a range of fishing tackle and fishing equipment.

We always have a range of offers and promotions running but it's always worth popping in to see us or going online. Current offers include a Capp Rod N Reel on sale for £34.99 when it is usually £49.99.

We are based on the Finedon Road Industrial Estate in Wellingborough and are open seven days a week.

You can get in touch with us by calling 01933 270 322 or see more of what we do at www.profishingtackle.co.uk

Fully finished UP & OVER garage door in white with a matching sub-frame and a full electric remote control operating system
From just £850* INCLUDING installation and VAT!!!

Upgrade to the elegant Georgian design for just £95

Upgrade to a Hormann Promatic operator with a 5 year guarantee for only £50

*6 single standard sizes

Hormann Sectional Garage Doors
Incredible doors at unbelievable prices

Non-insulated M-Ribbed Sectional Door
From £775

Insulated (EPU) M- Ribbed Sectional Door
From £995

Prices based on 7'x6'6" 7'x7'

Non-insulated Georgian S Panel Sectional Door
From £895

Insulated (EPU) Georgian S Panel Sectional Door
From £1,145

Prices based on 7'x6'6" 7'x7'

Upgrade to electric operation from just £190
Prices include fitting and VAT!!!

REMOTE CONTROLLED ROLLER GARAGE DOOR
From just £899* INCLUDING installation and VAT!!!

Look what's included...
- 13 standard colours
- 2 year warranty on the motor
- Automatic courtesy light
- 2 remote control handsets
- Installation and VAT

*purpose made up to 8' wide 7' high

All prices are subject to availability and survey offers extended to End of July 2011.

THE GARAGE DOOR CENTRE

Visit the country's premier showroom to view the wide range of working garage doors & operators, carports, terrace covers and awnings
Freephone 0800 525442
Mon, Tues, Thur 8.30am - 5.30pm, Wed 8.30am - 7.30pm, Fri 8.30am - 5pm, Sat 9am - 1pm

6-8 Meadow Close
Finedon Rd, Wellingborough
Northants. NN8 4BH
Tel 01933 229135

www.thegaragedoorcentre.co.uk

Going to the dogs for a day of canine capers

FLORE Fun Dog Show will be up and running on Sunday.

Booking to take part in all the classes at the event can be done from 11am.

Among the attractions will be a training demonstration by Canine Coaching, a display of staffie obedience and a parade of rescue dogs from the kennels at Animals in Need in Little Irchester which are looking for homes.

There will also be several stalls, dog portraits, Vets4Pets, cake, K9 Clip and Shine dog groomers, face painting, a tombola, dog muffins and treats, a pet stall and several other animal charity stalls.

The event is being sponsored and judged by the team at Northampton's Vets4Pets. For more information call Animals in Need on 01933 278080 or email admin@animals-in-need.org

Haye TV row ends as trio attack man

BY JONATHAN REILLY
jonathan.reilly@HPnorthants.co.uk

A MAN was assaulted by a group of men who were trying to watch the David Haye fight on TV through his window.

The victim had sat down to view the Brit's heavyweight title bout against Wladimir Klitschko which cost £15 on pay-per-view TV on Saturday, July 2.

The 48-year-old man was watching the fight at his home in Countess Road, Northampton between 11pm and 11.30pm when he noticed six black men gathering outside trying to look through a window.

DEFEATED: David Haye

When he challenged them three of the men assaulted the home owner leaving him with minor injuries which were treated in hospital.

Police want to hear from any witnesses who may have seen what happened at the address and anyone with information, should call Northamptonshire Police on 03000 111 222 or Crimestoppers, anonymously, on 0800 555 111.

go to www.northampton-news-hp.co.uk
for your news and sport updates

Fantastic value Travel Offers!

Autumn Gold in the English Lakes
Departs 7 October 2011
Make the most of the golden days of Autumn and treat yourself to this great value three-day break, full of variety, interest and scenic wonder.
Includes • Coach travel throughout • 2 nights half-board at a good standard hotel in the Manchester/Liverpool area • A full day in the Lake District • A trip on the Lakeside and Haverthwaite Railway • A cruise on Lake Windermere • A visit to Chester • A tour of the Derbyshire Peak District • Tour Manager services
Single supplement applies
3 days from £145.00

The Royal Edinburgh Military Tattoo
Departs 26 August 2011
Here's your chance to enjoy at first hand the colour, pomp and pageantry of the Edinburgh Tattoo, as massed pipes and drums, dancers and display teams create a dazzling, unforgettable and totally magical spectacle, all ending with the lone piper on the battlements above Edinburgh Castle!
Includes • Coach travel throughout • Two nights' bed and English breakfast accommodation at a hotel in the Teesside area • A seat for the Royal Edinburgh Tattoo • A visit to York • A drive through the Yorkshire Dales • The services of a Tour Manager
Single supplement applies
3 days from £169.95

Book online at: www.newmarket.travel/bos
To request a brochure or to book by credit card please call, quoting code BOS: 0844 391 2188
Lines open: Mon - Fri 9am - 7pm • Sat 9am - 4pm • Sun 10am - 2pm
or request a brochure online at: www.newmarketbrochures.co.uk/bos
Herald&Post
NEWMARKET Holidays
ABTA The Travel Association
Newmarket Promotions/Air Holidays Ltd • ABTA V787X/V7812 • ATOL Protected 2325 • Calls charged at 4p per min

Want to lose a stone in 6 weeks?

Our great motivational team: Rachel, Dan, Kevin, Clive, Kate, Manager Sally Ashby and David.

DO YOU NEED EXTRA HELP AND MOTIVATION TO KICK-START YOUR WEIGHT LOSS PLAN?

ENROL TODAY ON OUR 6 WEEKS BODY FAT CHALLENGE COURSE STARTING MONDAY JULY 18

- For just £75 you will receive 12 one-to-one sessions with our in house personal trainers (worth £240)
- FREE anytime use of our 3 gyms (+ ladies only gym)
- FREE access to our many aerobic classes
- FREE shower and sauna after each workout
- FREE diet and nutrition advice

RING 01604 639248 AND ENROL TODAY

MEMBERSHIP NOT NECESSARY AT DERNGATE GYM TO ATTEND CLASSES JUST PAY ON THE DOOR

Mon: 1.10 Bums n Tums
5.15 Thai Bo
6.00 Thai Bo
7.00 Zumba
8.00-9.30 Karate
Tues: 12.00 Pilates
1.15 Circuit Buzz (30min)
6.00 Bums n Tums
7.00 Kung Fu
Wed: 1.10 Thai Bo
5.15 Thai Bo
6.00 Thai Bo
7.00 Bums n Tums
8.00 Aikido self defence
Thurs: 10.30 Tai Chi
1.15 - 1.45 Circuit Buzz
6.00 MMA Mixed Martial Arts
7.00 Zumba
8.00 - 9.30 Karate
Fri: 10 - 11 Over 50s
1.10 - 1.50 Zumba
7.00-8.00 Latin Ballroom Dance
Sat: 10 - 11 Thai Bo
11 - 1 Aikido

For more info click onto facebook.com/derngategym

DERNGATE GYM, 9 DERNGATE, N'TON TEL: 01604 639248

For your next move
HomesNow
www.homesnow.co.uk

Herald&Post

Making DATES

in the Northampton Area

PLACE YOU FREE ADVERT NOW CALL 0800 121 6165

TO PLACE YOUR FREE ADVERT CALL 0800 121 6165

Call this number to leave your 20 word advert. If you wish to receive a text alert when someone has left you a message, remember to leave your mobile number.

TO REPLY TO AN ADVERT CALL 0905 436 0890*

Simply dial the number below the advert and input the six-digit Mailbox number. Follow our simple instructions and leave them a message. Don't forget to check for replies.

TO REPLY BY TEXT

To Reply by Text: If an advert has a next to it then you can reply to this advertiser by text message. To reply by text simply send LSNN followed by the Box number of the advertiser you wish to respond to and send it to 78850. For example LSNN (space) 123456 (space) Hi saw your ad would like 2 know more about u. Then send to 78850. Its that easy. (Texts cost £1.50 per msg received)

BEEN LEFT A MESSAGE? CALL 0905 436 0892*

Have your Mailbox and PIN numbers ready and follow the simple instructions to pick up your messages.

TO VIEW/UPLOAD PICTURES

A photo will increase your chances of finding your perfect match. Once you have registered simply send in your photo to 0779 366 6363 followed by your pin & box number. If an ad has a next to it, then the advertiser has sent in their photo. To receive a copy of the photo to your mobile phone, all you have to do is text: PIC270(space)mailbox number and send to 88833*.

NEED HELP?

If you require help you can call us Monday to Friday on 0844 800 1188 9am to 5pm.
Or email us at support@jmediauk.co.uk

women seeking men

Guys Text n' Chat. Text in now and chat to local people. Send : CHAT836 To : 65125 or Call 0906 781 4496 (T&C's below)

HI I'm a 38yr old fun sassy female with great curves looking for someone special to share romantic nights in and quality time with. **Tel No: 0905 436 0890 Box No: 371563**

YOUNG looking attractive fit female who has been alone too long, looking for genuine fun times with likeminded man. **Tel No: 0905 436 0890 Box No: 371559**

LIKE me and in need of some love and affection? I'm your girl, slim, attractive brown hair, blue eyes with a GSOH. Pls call. **Tel No: 0905 436 0890 Box No: 371557**

40YR old single mum, 5ft 3ins, medium build, blue eyes, short hair, seeks male, 30-45 for friendship, maybe more. Northampton. **Tel No: 0905 436 0890 Box No: 371421**

DIVORCED mother, early 50's, GSOH, seeks male for friendship, maybe more. Single dad welcome. Northamptonshire. **Tel No: 0905 436 0890 Box No: 371311**

PAT brown hair/eyes, 5ft 8ins, honest, sincere, caring, likes walks, meals out, dancing, cinema, bowling, seeks similar N/S male, 49-59 for friendship, maybe more. Essex. **Tel No: 0905 436 0890 Box No: 371281**

FAIR haired female, 59, seeks smart male for meals, chats, theatre, must be 5ft 8ins over, N/S. Clacton area. **Tel No: 0905 436 0890 Box No: 371239**

45YR old female, 5ft 8ins, slim, good looking, loves to have fun and laughs, seeks male for good times. **Tel No: 0905 436 0890 Box No: 366295**

DIANA 58, brunette, well built, kind hearted, giving, likes home/country life, car boots, divorced, no ties, seeks male. **Tel No: 0905 436 0890 Box No: 366305**

CURVY 40's female, friendly and outgoing but lonely, seeking similar lonely male to pamper, enjoy fun times and affection with. **Tel No: 0905 436 0890 Box No: 368893**

GENUINE caring black female, 52, likes socialising, meals out, holidays, seeks professional white male for friendship, maybe more. **Tel No: 0905 436 0890 Box No: 370199**

JO 40, blonde, slim, 5ft 10ins, seeks kind, genuine male with GSOH like myself. Cambridge area. **Tel No: 0905 436 0890 Box No: 369805**

38YR old female, brown hair, hazel eyes, seeks genuine, decent man for relationship. Ipswich. **Tel No: 0905 436 0890 Box No: 366271**

PETITE slim, attractive blonde young looking early 40's, enjoys wining, dining, theatre seeking good looking romantic male, 45-55, for mutual spoiling. **Tel No: 0905 436 0890 Box No: 364897**

JAN 45, likes pubs, music, socialising, dancing, nights in/out, travel, seeks male, 44-49. Peterborough. **Tel No: 0905 436 0890 Box No: 385534**

FUN and frolics with seductive fun guy, 25-60yrs requested by discreet Mediterranean beauty 32yrs, call me to find out more. ACA. **Tel No: 0905 436 0890 Box No: 370079**

TACTILE young at heart lady who has been on her own for far to long, seeks male in similar situation for companionship and more. **Tel No: 0905 436 0890 Box No: 370077**

DARK haired blue eyed attractive divorcee looking for attentive man to enjoy good food, good wine and stimulating conversation. Any age. **Tel No: 0905 436 0890 Box No: 370075**

OUTGOING attractive brunette, fit and carefree just looking for fun times without complications, maybe more later. ACA. **Tel No: 0905 436 0890 Box No: 370031**

EASYGOING female 39, tired of own company, looking for a change of scenery with spontaneous mature male, 45-65. Status unimportant. **Tel No: 0905 436 0890 Box No: 370029**

ATTRACTIVE well mannered classy female 32, looking for male not just interested in casual friendship, 40-60yrs. ACA, looks unimportant. **Tel No: 0905 436 0890 Box No: 370025**

YOUNG looking 60yr old seeks gent of similar age for friendship and outings. **Tel No: 0905 436 0890 Box No: 370727**

BEAUTIFUL lively hopeless romantic, optimistic and outgoing looking for a nice guy to share life's ups, downs, love and laughter. Looks unimportant. **Tel No: 0905 436 0890 Box No: 368047**

BUSTY black babe looking for fun and romance with seductive down to earth guy. Discretion expected/assured. Looks unimportant. **Tel No: 0905 436 0890 Box No: 367991**

41YR old slim, attractive brunette, sweet, sincere, single mum, seeks tall, handsome, professional male, 40-47 with GSOH. Suffolk/Essex. **Tel No: 0905 436 0890 Box No: 367125**

PRETTY professional fun female with great curves, looking for fun and romance with down to earth male looking for similar. Any age/status. **Tel No: 0905 436 0890 Box No: 367233**

BUXOM blonde with OHAC, looking to share discreet fun with likeminded male. Any age/status. **Tel No: 0905 436 0890 Box No: 367231**

OUTGOING 70yr old widow, N/S, medium build, young at heart, caring, seeks man for friendship, nights in and out. **Tel No: 0905 436 0890 Box No: 367417**

57YR old female, seeking a male. Bedfordshire. **Tel No: 0905 436 0890 Box No: 370965**

JACKIE petite attractive, brown hair/eyes, many interests, OHAC, looking for sincere male who also likes good food and wine. **Tel No: 0905 436 0890 Box No: 370123**

COUNTRY loving lass seeks country fella for dirty weekends down on the farm! **Tel No: 0905 436 0890 Box No: 370121**

WELL grounded 25yr old attractive female, seeks similar male up to 40yrs for mutual friendship and meets. Can be discreet. **Tel No: 0905 436 0890 Box No: 370117**

BUBBLY blonde widow, young 60's, enjoys most things, GSOH, seeking similar man for LTR. Northamptonshire. **Tel No: 0905 436 0890 Box No: 369033**

ATTRACTIVE affectionate lady seeking someone a bit special to be with and share happy times together. ACA. **Tel No: 0905 436 0890 Box No: 368899**

PETITE good looking blonde 26yrs seeks easygoing guy who like me just wants fun together without pressure, 30-68yrs. Looks/status unimportant. **Tel No: 0905 436 0890 Box No: 368895**

LYN 5ft 7ins, slim, green eyes, fair hair, 54, widow, bubbly, likes socialising, meals out, nights in, holidays, seeks honest, genuine, kind male to share life with. **Tel No: 0905 436 0890 Box No: 348119**

34YR old tactile slim brunette looking for someone nice who appreciates a feminine, sensual lady like me and will treat me nice. **Tel No: 0905 436 0890 Box No: 369211**

EXTREMELY attractive, slim female, feminine with a quirky sense of humour, seeks genuine male who knows how to make the most out of life. ACA. **Tel No: 0905 436 0890 Box No: 369209**

PRETTY brunette 38, new to the area and very lonely, looking to meet someone understanding for convenient friendship, 30-60yrs. Can travel. **Tel No: 0905 436 0890 Box No: 369207**

BUBBLY 24yr old female looking for male, any age/size/looks for good times only. ACA. **Tel No: 0905 436 0890 Box No: 361739**

ATTRACTIVE retired lady, 5ft 4ins, seeks genuine, friendly male for nights out, holidays and cosy nights in. **Tel No: 0905 436 0890 Box No: 364495**

41YR old single female, likes cinema, meals out, walks, seeks genuine male, 40-50 with GSOH and love animals. **Tel No: 0905 436 0890 Box No: 356507**

ATTRACTIVE cuddly, curvy, caring, sincere lady, 40's, GSOH, outgoing, homely, seeks sincere gent, N/S, 45 plus for LTR. **Tel No: 0905 436 0890 Box No: 346059**

IRENE 5ft 7ins, hazel eyes, young 52, loving, caring, average build, seeks male, 44-55 for friendship, maybe more. Welwyn Garden City. **Tel No: 0905 436 0890 Box No: 365993**

SWEET fun loving blonde who knows what she wants, 22yrs, WLTM fun older guy to put the spark back into her life, 26-46. **Tel No: 0905 436 0890 Box No: 366011**

MIRIAM early 50's, attractive, 5ft 6ins, size 10, blonde hair, brown eyes, likes concerts, pub lunches, days out, seeks decent, genuine, N/S male for friendship, maybe more. **Tel No: 0905 436 0890 Box No: 339771**

CHRIS 48, white, likes music, sports, days out, nights in, seeks black male, 45-55 for fun and friendship. **Tel No: 0905 436 0890 Box No: 368165**

41YR old slim, attractive brunette, single mum, sweet, sincere, seeks tall, handsome, professional male, 40-47 with GSOH. **Tel No: 0905 436 0890 Box No: 366573**

JAYNE 35, loving romantic, warm, caring auburn haired beauty seeks older kind male, 30-60yrs for loving genuine relationship. **Tel No: 0905 436 0890 Box No: 364895**

ATTRACTIVE slim, 40yr old single mum, likes cosy nights in, seeks honest, attractive, loving male, 40-47. **Tel No: 0905 436 0890 Box No: 329387**

SWEET attractive 40yr old single mum, seeks tall, handsome male, 40-47 for LTR. **Tel No: 0905 436 0890 Box No: 357173**

FUN flirty blue eyed 32yr old blonde looking for fun relationship with male. Can travel. Any age/looks/status. **Tel No: 0905 436 0890 Box No: 366013**

BEAUTIFUL female 35 seeks fun loving male with a passion for life and curvy ladies to share interests and show me a good time, 30-50. **Tel No: 0905 436 0890 Box No: 367987**

CLAIRE-LOUISE 30, smoker, 4yr old daughter, likes cinema, meals out, walks, seeks similar male. Suffolk. **Tel No: 0905 436 0890 Box No: 367889**

28YR old red head, size 10, looking for much older man to show her a good time. **Tel No: 0905 436 0890 Box No: 363929**

YOUNG 38yr old blue eyed blonde with varied interests, looking for older man for romantic nights in. Status/looks unimportant. **Tel No: 0905 436 0890 Box No: 361371**

BLONDE tanned female, trendy, 46, GSOH, likes walks, pubs, nights in, seeks male. **Tel No: 0905 436 0890 Box No: 384852**

YOUNG blue eyed curvy brunette 26, seeks enthusiastic male to share fun and lots of laughs. Any age/status. **Tel No: 0905 436 0890 Box No: 366387**

SLIM attractive lady, 50's, independent, loyal, seeking certain someone to share days out and laughter. **Tel No: 0905 436 0890 Box No: 359409**

RACHEL early 50's, medium build, dark hair, brown eyes, likes swimming, walks, drives, seeks honest, caring, trustworthy male. **Tel No: 0905 436 0890 Box No: 360929**

ATTRACTIVE female, 43, 5ft 3ins, likes pets, cooking, music, walks, seeks kind, caring, genuine male for lasting relationship. **Tel No: 0905 436 0890 Box No: 361245**

LADY 60's, happy, likes gardening, drives, widowed, seeks gent for friendship. Northampton. **Tel No: 0905 436 0890 Box No: 365149**

ATTRACTIVE shapely 52, 5ft 1ins, medium build, glasses, N/S, outgoing, likes music, meals out, walks, nights in, seeks kind, caring male for friendship, maybe more. Norfolk. **Tel No: 0905 436 0890 Box No: 354591**

JANE widower, young 57, 5ft 1ins, GSOH, N/S, likes most things, socialising, nights out, pet, gardening, travel, seeks male for friendship, maybe more. Peterborough. **Tel No: 0905 436 0890 Box No: 385358**

HONEST loyal, loving female, likes cinema, meals out, walks, seeks N/S male. **Tel No: 0905 436 0890 Box No: 364797**

HELEN 48, dark hair, romantic, caring, seeks loving, caring male for LTR. **Tel No: 0905 436 0890 Box No: 364697**

MARION 5ft, blonde hair, blue eyes, likes rock music, travel, holidays, seeks male, 55-60. **Tel No: 0905 436 0890 Box No: 363329**

PRETTY slim female 34,looking for romantic, affectionate male who would love to be one half of a couple again, 28-50yrs. **Tel No: 0905 436 0890 Box No: 366385**

44YR old female, dark hair, green eyes, sometimes gorgeous, loves life, seeks special male. **Tel No: 0905 436 0890 Box No: 334163**

KAREN 47, attractive, seeks Mr Right for love and romance. **Tel No: 0905 436 0890 Box No: 362507**

MARIE 44, outgoing, likes a laugh, seeks male for friendship and fun. **Tel No: 0905 436 0890 Box No: 366187**

34YR old very pretty romantic female looking for older male 40-65, to stay in and watch naughty films together. ACA. **Tel No: 0905 436 0890 Box No: 363923**

FEMALE young 60's, honest, caring, no ties, likes most things, N/S, seeks genuine male for LTR. Ipswich. **Tel No: 0905 436 0890 Box No: 365753**

BLACK beauty 32, looking for fun with likeminded older man. Any race, can travel. **Tel No: 0905 436 0890 Box No: 359639**

men seeking women

Ladies Text n' Chat. Text in now and chat to local people. Send : CHAT836 To : 65125 or Call 0906 781 4496 (T&C's below)

PAUL 49, 5ft 7ins, GSOH, smoker, slim, fair hair, green/blue eyes, seeks caring female for relationship. **Tel No: 0905 436 0890 Box No: 386834**

RICHARD 56, seeks N/S curvy lady 45-55, must be happy, kind, caring and have lots of love to give. Northampton area. **Tel No: 0905 436 0890 Box No: 371279**

RODNEY 62, likes banger racing, pets, seeks female, 40 plus. Bury St Edmonds. **Tel No: 0905 436 0890 Box No: 371633**

LENNIS 27, black Caribbean, good looking, big build, easygoing, seeks similar female. **Tel No: 0905 436 0890 Box No: 371613**

PETER 74, 5ft 7ins, slim, young at heart, likes gardening, nights in/out, disco dancing, seeks female. Sudbury. **Tel No: 0905 436 0890 Box No: 371597**

ATTRACTIVE fashionable, caring guy, slim 50's, sincere with charm, seeks slim, attractive female with elegance for LTR. Suffolk/Cambridge. **Tel No: 0905 436 0890 Box No: 371529**

ROBERT seeks young female, 18-32 for fun and friendship. Stevenage. **Tel No: 0905 436 0890 Box No: 371343**

MALE 38, slim, 5ft 8ins, attractive, honest, caring, genuine, GSOH, N/S, seeks female for friendship and fun. **Tel No: 0905 436 0890 Box No: 371251**

MALE 52, seeks fuller figured woman for discreet fun, age no problem, no strings. Hertfordshire/Essex. **Tel No: 0905 436 0890 Box No: 386722**

YOUNG fit easygoing 56yr old male, kind, considerate, seeks female for friendship/relationship. Bedfordshire. **Tel No: 0905 436 0890 Box No: 370991**

51YR old male, seeks female free in the evenings for uncomplicated fun, maybe more. North Norfolk. **Tel No: 0905 436 0890 Box No: 370653**

MICHAEL 37, 5ft 7ins, seeks female, any age over 40 for no strings fun. Cambridge. **Tel No: 0905 436 0890 Box No: 370619**

MARTIN 41, Christian, 3 children, likes church, seeks female, 30-45 for friendship, maybe more. **Tel No: 0905 436 0890 Box No: 370543**

MALE honest, caring, young 62, likes most things, widow, smoker, seeks lady with similar interests for cosy nights in and LTR. Ely. **Tel No: 0905 436 0890 Box No: 370459**

DAVID 47, young looking, likes football, motorcycles, cinema, theatre, rock concerts, seeks female with similar interests. Thurston. **Tel No: 0905 436 0890 Box No: 370381**

DAVID 54, divorced, kind, honest, sincere, seeks female with a lot of love to give. Boreham wood. **Tel No: 0905 436 0890 Box No: 370369**

ROBERT 5ft 6ins, fair hair, slim, likes meals out, nights in, dvds, animals, seeks female who likes a laugh for TLC. Hadley. **Tel No: 0905 436 0890 Box No: 370367**

PETERBOROUGH male, 44, solvent, good job, likes travel, music, sports, restaurants, theatre, seeks slim female. **Tel No: 0905 436 0890 Box No: 370339**

BORED lonely male, 35, seeks attractive female for fun, nights in, cinema, pubs and more. **Tel No: 0905 436 0890 Box No: 370325**

JOHN 65 widower, 5ft 7ins, N/S, lorry driver from Northampton, seeks female. **Tel No: 0905 436 0890 Box No: 371185**

MALE 47, caring, sensitive, seeks lady, 40-50 for company and romance. **Tel No: 0905 436 0890 Box No: 371167**

MICK 54, seeks female 10yrs younger. Kettering. **Tel No: 0905 436 0890 Box No: 386718**

ANDY 57, likes most things, outdoors, wild life, seeks female for friendship, maybe more. Northants. **Tel No: 0905 436 0890 Box No: 386668**

TALL attractive, athletic single guy, brown hair, hazel eyes, mid 40's, caring, romantic, seeks feminine, attractive female 25-55 for fun and friendship. **Tel No: 0905 436 0890 Box No: 371133**

WIDOWER OHAC, GSOH, enjoys walks, dancing, seeks lady companion, 70 plus to share time with. **Tel No: 0905 436 0890 Box No: 371095**

MALE 67, N/S, seeks N/S mature female for fun dates. Hemel. **Tel No: 0905 436 0890 Box No: 371093**

GENUINE 68yr old male, fit, easygoing, active, seeks nice lady, any age for discreet fun and friendship. Cambridgeshire. **Tel No: 0905 436 0890 Box No: 369167**

OFFERED! Attractive 6ft 2ins male, 52, GSOH, affectionate, faithful, not sexist, racist or boring, seeks slender female for friendship, companion and lover. Leicester South. **Tel No: 0905 436 0890 Box No: 369899**

ATHLETIC male, 40, seeks female, 25-40 for fun and possibly more. Cambridge. **Tel No: 0905 436 0890 Box No: 370055**

LADIES Young looking 50yr old male, smoker, seeks lady, 40-50 for fun and maybe more. West Suffolk. **Tel No: 0905 436 0890 Box No: 369803**

GENUINE honest, caring male, 80, 5ft 8ins, medium build, car owner, GSOH, seeks female, 75-80 for companionship. Ipswich/Stowmarket/Felixstowe. **Tel No: 0905 436 0890 Box No: 369781**

46YR old male, 6ft 2ins, lives/works in countryside, likes most things, seeks someone for friendship, maybe more. Colchester. **Tel No: 0905 436 0890 Box No: 367251**

MALE 42, seeks female, 40-50 for friendship/LTR. **Tel No: 0905 436 0890 Box No: 354998**

YOUNG black male, 23, 5ft 9ins, seeks female for fun and companionship. Essex area. **Tel No: 0905 436 0890 Box No: 366571**

GOOD looking male, mid 40's, slim, seeks female of any age for fun times. **Tel No: 0905 436 0890 Box No: 368225**

LADIES look no further. Good looking 27yr old male, likes cosy nights in, wild nights out, seeks slim female for fun times. Hemel Hempstead. **Tel No: 0905 436 0890 Box No: 368215**

HOT under the collar. Obedient male, 48, seeks passionate, controlling female for country walks and fun times. **Tel No: 0905 436 0890 Box No: 368137**

RICHARD 26, seeks female, 18-30 for fun and maybe more. Ipswich. **Tel No: 0905 436 0890 Box No: 368131**

MALE 70, N/S, tall, fit, slim, solvent, mobile, seeks female to indulge in mutual interests and places of interests. **Tel No: 0905 436 0890 Box No: 368109**

BORED male, likes sports, music, karaoke, seeks nice lady to spice up his life. **Tel No: 0905 436 0890 Box No: 367959**

37YR old male, stocky, seeks genuine female for uncomplicated fun times. Cambridgeshire. **Tel No: 0905 436 0890 Box No: 367935**

MALE 46, genuine, caring, seeks female, 19-30 for fun times and relationship. Single mum welcome. Cambridge. **Tel No: 0905 436 0890 Box No: 367897**

50YR old male, seeks female for uncomplicated fun, no strings, any age/status. **Tel No: 0905 436 0890 Box No: 367879**

PROFESSIONAL male, 60, solvent, seeks female, 50-60, slim, for sharing regular motorcycle trips to the beautiful Norfolk coastline. **Tel No: 0905 436 0890 Box No: 367841**

DAVID seeks broadminded lady for fun times. **Tel No: 0905 436 0890 Box No: 367825**

BRIAN 47, brown eyes, honest, kind, caring, trustworthy, GSOH, seeking lady with similar characteristics. Stevenage. **Tel No: 0905 436 0890 Box No: 369163**

CHRIS young 58, honest, tactile, likes most things, seeks young, attractive lady, 40-55 for LTR. Northamptonshire. **Tel No: 0905 436 0890 Box No: 369961**

FUN male, 30, seeks black female for discreet 1-2-1 fun. **Tel No: 0905 436 0890 Box No: 386650**

34YR old professional guy, 5ft 9ins, dark hair, new to area, likes sports, music, socialising, country pursuits, seeks female with similar interests for fun, friendship, maybe more. **Tel No: 0905 436 0890 Box No: 370593**

gay seeking

CHAT with other men **TXT**: **GAY836** to **65125** for 3 chat matches, fun and safe service.

Go Online
www.gaydatemetoday.co.uk

WARM loving Stevenage male, 35, N/S, 5ft 11ins, CD, cyclist, seeks broadminded male for fun times. **Tel No: 0905 436 0890 Box No: 371527**

BI-CURIOUS 60yr old male, tall, friendly, easygoing, seeking someone similar or a little older. **Tel No: 0905 436 0890 Box No: 370975**

CALL CHARGES*: 18+ ONLY 09065 calls cost £1.50 per min. 0905/0906 calls cost £1.00 per min. 0779: 25p, Plus network extras. Mobiles will be considerably higher. TEXT*: SMS Chat service 18+ only: 65125/88300. After registration you will be sent 3 chat mesg at a cost of £1.50 per mesg then all subsequent mesg received will be charged at £1.50/mesg. Sent mesg are free. Text services are moderated by experienced operators. To stop text STOP to 65125. EasyChat/FastChat: You will be sent a MMS with 3 photos at a cost of £1.50 per photo. Subsequent msgs charged at £1.50 per msg.. Check your operator's to send mms charges. 88833 texts £1.50 per msg. Mobiles must be MMS/Wap compatible in order to use these services, if not contact your Network Provider. 18+ only: Texts to 78850 cost £1.50 per message sent. A minimum of six messages are checked and passed for safety sake before users may pass contact details. To Stop send STOP to 78850. Text alerts are charged at £1.00 per week (2 x 50p billed msgs). To unsubscribe to text alerts, text DATING STOP to 63333. To cancel free match alerts, text STOP to 07781474042. For full T&Cs go to www.localdates-terms.co.uk/. We reserve the right to contact individuals with promotional information. DATA PROTECTION: Service provided by JMedia UK PO Box 56394, SE1 0WT, 0844 800 1188. We will collect the details you provide and may send you details of other services and events operated by us. We may pass your details onto this newspaper for marketing or PhonePayPlus for regulatory purposes. Adverts are from Northampton and surrounding areas and may appear in other publications. WC130711

Herald&Post WHAT'S ON 24seven
Your entertainment guide

Explosive proms to light up sky

Battle Proms is heading back to Althorp and the *H&P* has six pairs of tickets to give away. See inside to read more about this spectacular event and how to enter our competition

Leisure or events news? e-mail **jodie.parsons@hpnorthants.co.uk** | phone **01604 614633**
To advertise in this section e-mail **laura.turner@hpnorthants.co.uk** | phone **01604 614689**

ROYAL & DERNGATE TURNS INTO A GIANT CHILDREN'S PLAYMAT
Flathampton

FRI 15 – SAT 30 JUL

THE NEARLY NAKED CHEF COMES TO NORTHAMPTON!
Hardeep Singh Kohli

THU 21 JUL

PARKOUR & MUSICAL MASH UP
Summer Schools

25 - 29 JUL & 1 - 5 AUG

Unheard

FRI 15 & SAT 16 JUL

Our Country's Good

SUN 17 - TUE 19 JUL

End Of The Rainbow

THU 25 AUG – SAT 3 SEP

One Man Star Wars™ Trilogy

SAT 3 SEP

BOX OFFICE **01604 624811**
www.royalandderngate.co.uk
ROYAL & DERNGATE NORTHAMPTON

JSL PRODUCTIONS PRESENTS

BATTLE PROMS

PICNIC CONCERTS

ALTHORP PARK – SATURDAY 13 AUGUST 2011

A CELEBRATION OF CLASSICAL MUSIC WITH...

FIREWORKS

SPITFIRE

CANNONS

CAVALRY

ALSO AT: BURGHLEY HOUSE - 9 JULY • BLENHEIM PALACE - 16 JULY
HATFIELD HOUSE - 23 JULY • HIGHCLERE CASTLE - 30 JULY • RAGLEY HALL - 20 AUGUST

Casillero del Diablo – The Official Wine of the Battle Proms

RECOMMENDED BY CLASSIC FM

heart 96-107 more music variety

COMBAT STRESS – REGISTERED CHARITY NUMBER: 206002

WWW.BATTLEPROMS.COM TEL: 01432 355416

Pub to Let

Stags Head, Earls Barton

Located in the heart of the substantial village of Earls Barton, the Stags Head lies just off the A45 between Northampton and Wellingborough. Earls Barton is a thriving and rapidly expanding community with many local landmarks within close proximity.

The Stags Head has traded very well with an established drinks trade, however it offers scope for further development, particularly by increasing revenue from food sales and private functions. At the rear there is ample parking for over thirty cars and a spacious patio area & lawned garden.

Why you should find out more...

~ Opportunity to build on the food trade

~ Ingoing investment of approximately £35,000

~ Multi-award winning support available from Charles Wells Pub Company

Open Event

Come to meet us at our open event at:

The Stags Head,
High Street, Earls Barton,
Northants NN6 OJG

Monday 18th July
Anytime from 3pm-7pm

Please call for further details or to make an appointment

Call Yvonne Bates on tel: 01234 244423 for more information

For further information please contact Yvonne Bates on:
tel: 01234 244423
email: yvonne.bates@charleswells.co.uk
or check: www.charleswells.co.uk

CHARLES WELLS PUB COMPANY

What'sOn24/7

WHAT'S ON

HARDEEP SINGH KOHLI - THE NEARLY NAKED CHEF

Royal & Derngate
Thursday, July 21 at 7.45pm

THIS celebrated broadcaster, raconteur, writer and cook, will combine comedy with inventive cuisine in this wonderfully funny, laid back evening.

The Celebrity Masterchef runner-up will deliver funny anecdotes, in his own unique, articulate way.

Having debuted at the 2009 Edinburgh Fringe Festival, where the show played to sell-out audiences, this is an extended, two-course version of The Nearly Naked Chef, offering more of Hardeep's winning talents and recipes.

Hardeep is a frequent guest on BBC 1's Question Time and This Week with Andrew Neil and was a former Newsnight Review presenter and a regular face on The One Show.

Work for Channel 4 has included writing and presenting the BAFTA award-winning In Search of the Tartan Turban.

His love of food is expressed in his 2008 book Indian Takeaway which was nominated for an Independent Book Award.

Tickets are £16. To book, call 01604 624811

STORYTELLING

TOO BRIGHT THE SUN

St Peter's Church, Marefair, Northampton
Friday, July 22 at 8pm

PEOPLE can journey into a dreamland of midsummer adventures as Nick Hennessey regales audiences with the story of Too Bright The Sun, bringing Royal & Derngate's summer season of storytelling for adults to a close.

Riddled with enchantment and magical transformations this spell-binding tale is told with passion in narrative, song and harp.

St Peter's is an early 12th century church and will provide an evocative setting for this evening of midsummer mystery.

Tickets are £8.50 from 01604 624811.

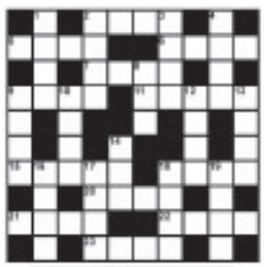

QUICKSOLVE?

ACROSS
2.Pramo (4)
5.Blood sucker (4)
6.Small length (4)
7.Worry (4)
9.Way out (4)
11.Reflections (5)
15.Eatery (5)
18.Tiny particle (4)
20.Inborn (4)
21.A metal (4)
22.Long march (4)
23.Brave man (4)

DOWN
1.Blend (4)
2.Platform boat (4)
3.Flying toy (4)
4.Surface muck (4)
8.Basic food (3)
9.Wicked (4)
10.The same (4)
12.Defeat (4)
13.Clear surface (4)
14.Consumed (3)
16.A flower (4)
17.Intuition (4)
18.High voice (4)
19.Cattle (4)

SOLUTION FOR LAST WEEK
ACROSS: 1.Invites 5.Tosh 7.Kid 8.Epidemic 10.Bold 12.Acid 14.Straight 16.Eye 17.Aide 18.Dresser
DOWN: 1.Inky 2.Video 3.Tepid 4.Stench 6.Thick 9.Pleaded 11.Essay 12.Agree 13.Bons 15.Veer

FIND THE WORDS

O	L	B	F	E	M	A	L	D	O	F	E	M
U	R	O	R	R	R	A	D	W	O	I	W	A
E	A	A	W	O	A	A	A	N	S	L	M	M
E	G	R	N	O	M	A	M	Q	E	L	A	A
A	N	E	F	E	M	D	U	R	M	H	U	N
T	S	A	N	O	D	A	I	D	A	Y	Q	E
I	D	Y	S	D	W	G	N	F	A	R	S	E
R	A	R	D	R	Q	F	E	L	M	O	L	Q
O	M	H	M	A	I	U	P	N	L	A	R	U
N	P	I	C	L	L	M	E	H	M	Y	I	B
F	S	R	L	T	S	X	L	F	R	I	G	V
S	S	Y	S	R	I	M	F	V	N	E	D	O
M	E	X	I	V	I	B	W	M	A	U	Q	S

Find the words. Up, down, forwards, backwards, straight or diagonal. This week: Female: Lady, Woman, Dame, Mrs, Senora, Frau, Squaw, Bitch, Mare, Filly, Female, Hen, Miam, Dona, Broad, Girl, Doe, Vixen, Fan, Queen

MATCH FIVE

Amongst all the five letter words, can you find the five that appear in both grids? (Forwards, backwards, up, down, straight or diagonal)

E	Y	R	E	B	E	
R	P	E	V	A	D	E
A	P	A	G	A	N	A
P	O	O	R	D	E	R
S	P	G	E	D	I	E
S	S	D	N	I	F	R
D	E	K	S	A	L	F

C	O	W	E	D	S	C
A	D	Y	A	E	R	R
D	R	I	D	G	E	A
E	A	A	C	R	E	S
K	P	E	R	A	P	S
S	E	S	O	D	U	K
A	D	O	R	E	R	E

BRAIN

A T
C E
V
N I
C STRAIN A

How many words of four letters or more can you make? No plurals, proper names or foreign words. All must include the centre letter. Good: 15 Marvellous: 20+

Nº	5	-	7
Fun!	+	2	÷
32	2	x	9

Use all the numbers and signs to make the star total. Do calculations in strict order from left to right with no brackets - eg 9-2+7+2x6=15

Last week: 5 + 9 x 6 – 3 = 3 = 27

Breakfast club

– with Heart FM's Stuart and Natalie

FRIDAY July 8 was a big night as we joined 20,000 others in the rain at Stadium MK for an amazing gig with JLS and Olly Murs.

We managed to grab the boys just before they took to the stage and wanted to know how everything was going.

It turns out, the night before, there had been a bit of a party that had left Olly feeling a little delicate.

So we wanted to know what had gone on and Olly explained that he was feeling a little delicate and was looking forward to his bed later.

"I'm trying to recover after my first night out with JLS. It was a great night, although I did leave the dance floor early once Aston started as I dance a bit like a dad."

We wanted to know how he was juggling the tour with his new X Factor role: "It's been tough and I missed some of the auditions but I've got the judges houses visits in my diary for sure."

We wanted to know more about Olly's big night out and wondered if JLS were guilty of leading him astray.

Aston admitted to having a word with Olly's tour manager to make sure that they all stayed the night as they normally leave as soon as Olly has performed. Marvin set the record straight saying: "For the five weeks we've been on tour, every night Olly leaves before us to go to the next city so last night we said, 'look Olly this is our last chance to have a send off party'." We could tell from the cheeky smiles they had a great time.

We're really excited about seeing the final installment of Harry Potter and The Deathly Hallows and were hoping to catch up with some of the cast this week. Fingers crossed.

■ Stuart and Natalie present Heart Breakfast Monday to Friday 6am-10am on Heart 96.6FM

What'sOn24/7

CHARITY

GOLF DAY

Delapre Golf Course
Saturday, July 30

NENE Valley Nursery is holding a charity golf day in aid of Dogs for the Disabled and Auntie, a cause which invests in projects in Africa to support vulnerable children living in poverty.

The day will include tea, coffee and bacon rolls on arrival, 18 holes of golf, competitions, a three course meal and a raffle, auction and presentations.

The nursery continues to seek participants, volunteers and sponsors to get involved.

Contact Donna on 01604 628444 or nenevalley fundraising@gmail.com

Let the battle commence. . .

COMPETITION

BATTLE PROMS

Althorp Park
Saturday, August 13

THE UK's premier classical picnic proms which boasts a Spitfire, cannons, cavalry and fireworks, returns to the county next month.

And the *Herald & Post* has once again teamed up with the organisers to give away six pairs of tickets to the stunning spectacle.

This will be the fourth year of the explosive summer firework concert at Althorp Park and the 500-year-old Althorp House provides the perfect backdrop for this uniquely British celebration - a traditional 'last night of the proms' with a few thunderous surprises.

As well as sublime classical music, it features daring displays of Napoleonic horsemanship, a dazzling firework spectacular, 200 live cannons and even a carefully choreographed aerial display featuring the iconic battle plane, the Spitfire.

The musical programme includes classical favourites, from Tchaikovsky's 1812 Overture and Bach's Toccata and Fugue in D minor, to a sing-along finale packed with all the prom favourites such as Jerusalem, Land of Hope and Glory and Rule Britannia.

But it is Beethoven's Battle Symphony that gives this unique event its name. This powerful piece of music was composed to celebrate the Duke of Wellington's defeat of the French at the Battle of Vittoria in 1813.

It is very rarely performed as Beethoven intended, with 193 live firing cannons as part of the score but Battle Proms guests are treated to the full effect of this thunderous percussion - an experience not to be missed and one you simply won't find anywhere else in the world.

Hosting the event is popular Songs of Praise presenter Pam Rhodes and soprano Denise Leigh will bring the finale to life.

Widely regarded as one of the most exciting summer prom concerts in the country, this is an event that fans return to year after year.

People are invited to pack up a picnic and stock up on the fizz.

For more information or to book tickets, visit www.battleproms.com or call on 01432 355 416.

Battle Proms supports Combat Stress - the Ex-Services Mental Welfare Society which specialises in helping veterans of the Armed Forces and Merchant Navy with psychological injuries caused through service to their country.

HOW TO ENTER

To be in with a chance of winning one of the six pairs of tickets we have to give away, answer this question:

How many cannons are used in Beethoven's Battle Symphony?

Send your answers, including your full name, address and daytime telephone number, to competitions@HPnorthants.co.uk

Entries must reach us by 9am on Thursday, July 28.

The Geranium Nursery

Open 7 days a week

Also selling Lavenders, Agapanthus & Penstemons

www.cramdennursery.co.uk

Harborough Rd North
Northampton NN2 8LU
01604 842365

BEACON 24 MULTI-JACKPOT BINGO

5 Progressive jackpots to play for every session over £50,000 to be won currently!

PRICES

Monday – Wednesday Evenings:
Bargain Bingo
Play from only £1

Thursday – Sunday Evenings:
£1,000's of pounds of Mega money to be won from only £2

latest slots available with unlimited progressive jackpots

New Members receive over £100 offers

HOTLINE 01604 589790

Northampton BEACON bingo
Weedon Road, Northampton NN5 5BG
Telephone 01604589790

www.northampton.beaconbingo.co.uk
Note - Session times and prices are correct at time of print. Please call club for updadted information

Looking to Buy or Sell?
Call 01604 759933
Bairstow eves
Countrywide

DOLLS HOUSES & MINIATURES FAIR
Kettering Park Hotel
Kettering Parkway NN15 6XT (A14 / J9)
Sunday 17th July
10.30am-4pm
Very clearly signposted • Ample free parking
Entry £2 • Senior citizens £1.50 • Children free
Dolly's Daydreams 01945 870160

an Afternoon and Evening of
CLAIRVOYANCE
plus PSYCHIC SHOW
BARRATTS SOCIAL CLUB Kingsthorpe Rd NORTHAMPTON
Monday July 18th Open 2-11pm

LIDLINGTON CAR BOOT
has moved to 'TOP OF HILL (MK43 0QR)'
Every Sunday 1pm
(Weather permitting)
(Off A421, 3 miles jct 13 M1, A507)
(01525) 405598 www.lidlingtoncarboot.tk

YARDLEY HASTINGS
MEMORIAL HALL
Saturday 16th July
50/50 Auctions
Goods accepted 8.30am - 1.00pm
Viewing 1.00pm - 2pm
Enquiries (01604) 696382
For Village Funds YHS Reg No. 283282

Caister Holiday Park GREAT YARMOUTH. Schools Out - July & August Breaks from just £269 per family! 0871 231 0873

JobsNOW
DON'T WAIT FOR YOUR PERFECT JOB
www.jobsnow.co.uk

call 01604 614600 ...to advertise

SAVOY
Ballroom and Latin Dance Tuition
Tuesdays 7:30pm-9:30pm £3
C.W Mind and Body Fitness Line Dance
Saturday 12:30pm £2
"The Old House"
Wellingborough Road
Northampton
01604 787246

Get your brand closer to people's lives

No other medium is as close to people's hearts as Regional Press. Consumers consider it an integral part of their community. The effectiveness of regional press advertising in driving sales comes down to the simple fact that people prefer to do most of their spending close to where they live.

Consumers' Choice V, a national consumer survey by TNS Media, found that regional press advertising is the most frequently acted upon, with 61% of people responding to it†.

No wonder brands enjoy a closer relationship with consumers when advertised in this, the most trusted and effective medium of all.

†See Consumers' Choice V at www.newspapersoc.org.uk

Regional Press closer to home

ENGLISH HERITAGE
Days out worth talking about.

SUPPORTED BY Ecclesiastical
Insuring, Investing and Protecting

FOR TICKETS & INFO 0870 333 1183
www.festivalofhistory.org.uk

ROCCO & CO
HAIRDRESSING

WOULD LIKE TO INVITE YOU
TO THEIR OFFICIAL LAUNCH PARTY

ON

MONDAY 18TH JULY 2011
BETWEEN 6.00PM & 8.00PM

Tel: 01327 359755
225 Watling Street West, Towcester
Northants NN12 6DD
Email: hairdressing@roccoandco.com www.roccoandco.com

ROCCO & CO HAIRDRESSING

New to Towcester, Rocco & Co Hairdressing is a stylish boutique salon providing high quality hairdressing, competitive pricing and a standard of service second to none

OPENING HOURS
(as of Tuesday 19th July)
Sunday Closed
Monday Closed
Tuesday 9.30am - 6.00pm
Wednesday 9.30am - 6.00pm
Thursday 9.30am - 6.00pm
Friday 10.00am - 8.00pm
Saturday 9.00am - 5.00pm

INTRODUCTORY OFFER
25% discount on all services
Minimum required spend £25

PROPERTY 24seven

FREE homesnow app COMING SOON!

POWERED BY Homesnow.co.uk

14TH JULY 2011

If you are buying or selling a property make sure your agent is using the most read newspaper in Northamptonshire **77242 readers** and growing.

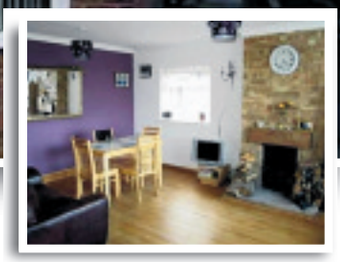

BOOTHVILLE, NORTHAMPTON

This fantastic dormer bungalow is offered for sale by Bairstow Eves in Kingsley and has had a £10,000 price reduction. Situated in the very popular location of Boothville, the property benefits from three good sized bedrooms, comfortable lounge, excellent sized kitchen diner, front and rear gardens, off road parking and garage, bathroom and separate shower room. Local amenities include take-aways, newsagents and main bus route to town centre. Access to nearby motorways including A43 and A45 is very good. Excellent access to nearby schools and Northampton College.

BAIRSTOW EVES, KINGSLEY **t: 01604 720577**

BROUGHT TO YOU BY Herald&Post

SALES | LETTINGS | COMMERCIAL PROPERTIES | NEW HOMES

Quality Branded Furniture..... at AFFORDABLE PRICES!

SIMPLY FURNITURE

the interiors outlet

Largest selection of Outdoor Rattan Furniture in Northampton

IN STOCK NOW!

Open 7 days a Week

T: 01604 726010 · 16 Gate Lodge Close · Round Spinney · Northampton · NN3 8RJ

For your next move find it at www.HomesNOW.co.uk

Bairstow eves

Countrywide

Duston Office 01604 759933

duston@bairstoweves.co.uk

Duston

NEW

£340,000

- Four Bedrooms
- Fantastic Location
- Exclusive Games Rooms
- Central Heating
- Double Garage
- Cul De Sac Location

Duston

NEW

£220,000

- Four Bedroom Property
- Kitchen/Diner
- Off Road Parking
- Double Glazing
- Central Heating
- Utility Room

Duston

NEW

£87,500

- Top Floor Apartment
- Two Double Bedrooms
- Gas Central Heating
- Double Glazing
- Garage
- Modernised by Current Owners

Duston

NEW

£97,500

- Two Double Bedrooms
- No Upper Chain
- Ideal Investment Property
- Gas Central Heating
- Double Glazing
- Off Road Parking

Duston

NEW

£125,000

- Two Bedroom Property
- Newly Built
- Finished To A High Standard
- No Upper Chain
- Off Road Parking

Duston

NEW

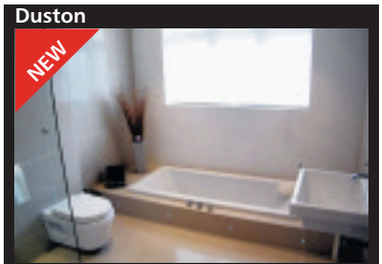

£160,000

- A Two Bedroom Chalet Style Property
- Modernised to a Very High Standard
- Two Reception Rooms
- Refitted Kitchen & Bathroom
- Ensuite to Master
- No Upper Chain

Duston

£99,950

- No Upper Chain
- New Development
- Own Entrance
- Gas Central Heating
- Double Glazing

Upton

£109,950

- A Modern Two Bedroom Apartment
- No Upward Chain
- Open Lounge/Diner
- Gas Central Heating
- Secure Communal Entrance

Northampton Office 01604 720077

northampton@bairstoweves.co.uk

Ecton Brook

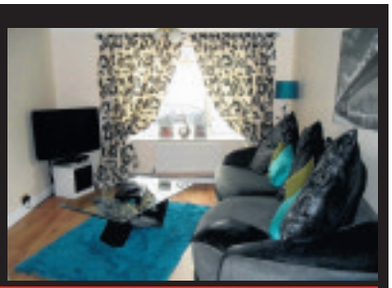

£130,000

- Three Bedroom Semi Detached Property
- Cul de sac Location
- Re-fitted Kitchen
- Part Converted Garage
- Double Glazing Where Specified
- Gas Radiator Heating

Northampton

£100,000

- Three Double Bedrooms
- Downstairs Cloakroom
- Gardens to Front and Rear
- Refitted Kitchen/Diner
- Double Glazing (where specified)
- Early Viewing Advised

Northampton

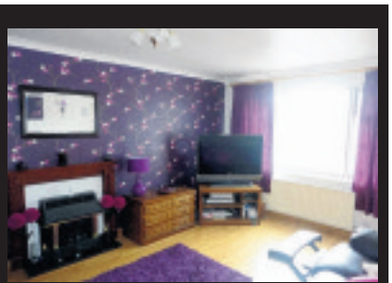

£180,000

- Detached Dorma Bungalow
- Good Order Throughout
- Large Driveway
- Gardens to Front, Side and Rear
- Garage
- Double Glazing

Northampton

£150,000

- Three Bedroom Semi Detached Property
- Sought After Location
- Off Road Parking
- Front & Rear Gardens
- Kitchen/Diner
- Double Glazing (where specified)

www.bairstoweves.co.uk
www.mortgagescountrywide.co.uk

propertywide.co.uk Zoopla.co.uk rightmove

The Property Ombudsman OFT

Bairstow eves

Countrywide

Kingsthorpe Office
01604 720077
kingsthorpe@bairstoweves.co.uk

Kingsley Office
01604 720577
kingsley@bairstoweves.co.uk

Kingsthorpe

£160,000

- Extended Three Bedroom Semi-detached
- Exceptionally Well Presented Throughout
- Single Garage
- Refitted Kitchen/Breakfast Room

Kingsthorpe

£117,000

- Terraced property
- Two bedrooms
- Re-fitted kitchen
- Lounge/diner
- Cellar
- Rear garden

Kingsthorpe

£170,000

- Four Bedroom Extended Semi Detached Property
- Integral Single Garage & A Garage Within a Block
- Four Double Bedrooms
- Gas To Radiator Heating
- Double Glazing (where specified)
- Good Order Throughout

Northampton

£220,000

- Five bedroom semi-detached
- Early viewing essential
- Separate reception rooms
- Single Garage
- Double glazed
- Gas to radiator heating

Holcot

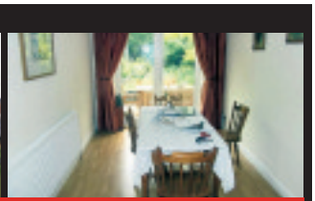

£250,000

- Situated On The Edge Of One Of Northamptonshire Most Villages
- Five Bedroom Semi Detached
- Generous Plot
- Off Road Parking For Number Of Cars
- Single Garage

Headlands

£150,000

- Three Bedroom Semi-Detached
- Situated on a Corner Plot
- Single Garage
- Double Glazing
- Gas Radiator Heating
- Viewing Strongly Recommended

Kingsley

£137,000

- Three Bedroom Property
- Cellar & Utility
- Gas to Radiator Heating
- Double Glazing (Where Specified)

Northampton

£123,995

- Two Double Bedrooms
- Mid Terrace Propetry
- Kitchen/Diner
- Front And Rear Gardens
- Partly Refurbished
- No Upper Chain

Kingsthorpe

Offers In Excess Of £116,000

- Mature Three Bedroom Mid Terrace Property
- Popular Location Of Kingsthorpe
- Upvc Double Glazing (where specified)
- Gas Radiator Heating
- Front And Rear Gardens
- No Upper Chain

Spring Park

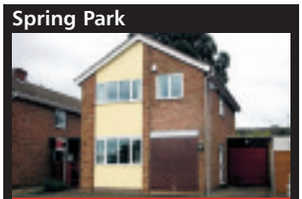

£210,000

- Four bedroom detached family home
- Edge of Spring Park
- Large Conservatory
- Tandem Garage
- Refitted Kitchen/Breakfast Room

Spring Park

£275,000

- Heavily Extended
- Four Bedrooms
- Detached Home
- Modernized Buy The Current Owners
- Views Over Country Side
- Three Reception Rooms

Kingsley

£155,000

- End Terrace
- Three Bedrooms
- Lounge and Dining Room
- Driveway and Garage
- Front and Rear Gardens
- Rear Access

Boothville

Offers Over £175,000

- Popular Location
- Two Bedroom Detached Bungalow
- Double Garage
- Large Conservatory
- Offered with No Onward Chain

Stoneyhurst Mews

£125,000

- Well Presented Two Bedroom Home
- Fitted Kitchen
- Off Road Parking
- Stunning Views To The Rear Of The Property
- Ideal For First Time Buyers

Kingsthorpe

Offers in Excess Of £150,000

- Detached Bungalow
- Off Road Parking
- Two Bedrooms
- Gardens
- No Upper Chain

Spinney Hill

£133,995

- Two bedroom Bungalow
- Kitchen/Breakfast
- Lounge
- Bathroom
- Front and Rear Gardens
- Off Road Parking

Brixworth

Offers In Excess Of £190,000

- Four Bedroom
- Detached House
- Integral Single Garage
- Village Location
- Gardens To Front And Rear

Brampton Park

£135,000

- Two Bedroom Semi Detached
- Double Glazing
- Gas to Radiator Heating
- Single Garage and Off Road Parking
- Conservatory

Boothville

£199,995

- Three Bedroom Dormer Dungalow
- Lounge
- Shower room
- Dining area
- Bathroom
- Front And Rear Gardens

Boughton Green

£155,000

- 3 Bedroom Detached
- Cul De Sac Location
- Double Glazing (Where Specified)
- Driveway Leading to Single Garage

www.bairstoweves.co.uk
www.mortgagescountrywide.co.uk

propertywide.co.uk Zoopla.co.uk rightmove.co.uk

The Property Ombudsman OFT

Estate Agents | Sales | Lettings & Property Management

Shires Estate Agents

Sales

Danefield £75,000

An updated 2 bedroom bungalow offered on a 60% shared ownership basis.New kitchen & bathroom,D/glazing,radiator heating,allocated parking.Situated on a corner plot.

Abington £75,000

One bedroom apartment benefitting from Kitchen with appliances,white bathroom with shower,heating,double glazing and allocated parking for 2 cars.Ideal 1st time buy or investment purchase.

Far Cotton £109,950

An excellent 1st time buy located close to the train station.The property benefits from double glazing, gas radiator heating and established larger than average rear garden.

The Mounts £112,500

Character 2 bed house situated close to the town centre.Refitted kitchen with appliances,refitted 12ft bathroom,radiator heating & enclosed rear garden.

Woodfields £116,950

Exceptional 3 bed house with cloaks/wc,21ft refitted kitchen & refitted bathroom.Upvc double glazing,radiator heating,private gardens & off road parking.

Dallington £122,500

Large refurbished 3 bedroom town house.Seperate receptions, refitted kitchen,utility & wc.Gas radiator heating/upvc double glazing,new bathroom & new carpets.Vacant.

Abington Offers over £190,000

Refurbished 3 bed town house in tree lined avenue.Refitted kitchen/utility/wc.Updated double cellar.1st floor bath,D/glazing,radiator heating,original features throughout.

Abington £242,500

Extremely large 3 storey town house with 4 bedrooms, 2 bathrooms, 2 reception rooms and 24ft kitchen. Double garage with electric doors & gardens to both front & rear.

Lettings

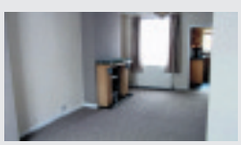

Semilong £575pcm

A refurbished 2 bedroom town house beneffiting from 21ft living room.refitted with appliances, bathroom with shower, brand new carpets throughout.Available now.

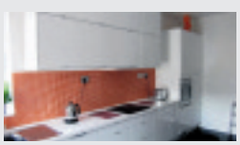

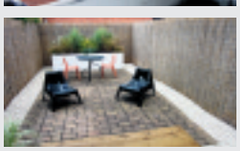

St James £675pcm

Large furnished 3 bed in exceptional condition.Refitted kitchen & bathroom,Upvc double glazing,gas radiator heating,rear garden.Available August/Sept.

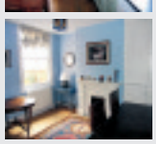

Abington £650 pcm

A furnished 3 bed house offered in excellet order both internally and externally. Refitted kitchen & bathroom,gas radiator heating,rear garden. Available now.

LANDLORDS

Only 5% management charge & pay no VAT

(limited period)

ABINGTON £695 pcm

A spacious 3 bedroom, 2 reception room town house. Situated close to both Abington Park and Northampton Town Centre. Modern kitchen & bathroom, radiator heating, available end of July.

telephone: 01604 633111

www.shiresestateagents.net

rightmove.co.uk

The Property Ombudsman

OFT Approved codes

SHARED HOME OWNERSHIP DOESN'T MEAN HALF MEASURES

BRIDLEWAYS, NORTHAMPTON

Shared home ownership is the smarter way to get on the property ladder – you choose a property you like, buy a share you can afford and pay a subsidised rent on the rest. You save substantially on renting a similar property privately and you can increase your share at any time all the way to 100%.

But buying your first home in manageable, affordable stages doesn't mean compromise - our properties are built to a specification you'll be proud to call home. For example, the one and two bedroom apartments at Bridleways, Northampton feature modern, fitted kitchens with a built-in stainless steel finished oven and integrated hob and most homes benefit from a private, allocated parking space.

Genesis is one of the UK's leading providers of shared ownership properties and gets people from all walks of life onto the property ladder. Bridleways is open on selected days, call to secure your viewing.

Genesis

0800 954 0807

www.genesishomes.org.uk

Selling agents

Knight Frank

HomeBuy UK Government

Accessories & Spares

FOR SALE
Job lot of car parts, engines, gearboxes etc
WAREHOUSE FULL
also inc K reg Iveco tilt and slide recovery truck, 24' bed, mot'd, exc ready made business opportunity in xs of 45k worth of stock
£22,000 ono
For more details call 07843 432314

Cars Wanted

A TOP PRICE PAID FOR YOUR CAR OR VAN
4x4 Specialists
MOT Failures, Damaged, Non Runners also scrap
Anything considered
Call Charles on 07770 741153 anytime

CARS WANTED FOR CASH
ANY Vehicle bought
Small Village Garage, Family Run With Over 30 Years Experience
Top Prices Paid from £50 - £10,000
Call Gregg Anytime on 01480 472217 or 07973776073

Thinking of scrapping your car?
Call 07902 877971 now a genuine quote.
Top prices paid DVLA notified.

CONVERT YOUR CAR/VAN TO CASH!
MoT failures, non runners, anything considered
Best price paid
Quick pleasant service
01234 309369 / 07863 331320

CASH 4 UR CAR OR VAN
with or without MoT
*Also wanted
✓ Gearbox problems ✓ Engine problems
✓ Head gasket problems ✓ Overheating
✓ Non runners ✓ Accident damage
Scrap Cars Wanted
07843 432314 or 01234 325047

Alfa Romeo

ALFA ROMEO CONVERTIBLE
1996 Red, all usual extras,exceptional mechanical order, 12 months MOT any trials welcome
£1,250. ono
Tel-07588457241

call 01604 614600 ...to advertise

BMW

BMW 320i se auto, 1996 N reg, auto, 92k miles, tax & mot, new dark blue hood 2009, good for age, owned since 2004 **Sold SOLD**

Commercials

VOLKSWAGON TRANSPORTER
1.9tdi T28, 82k miles, mot & tax sept 2011, full service history, excellent condition
£6000
07515 453573

Daewoo

Daewoo Kalos black 1.4 03 reg 50 mileage p/s, e/w, c/l, cd, ac. Good condition, 12 Mths MOT,4 Mths road tax. **£1575 ono tel 07963209007**

Fiat

FIAT PUNTO
2002, 1.2, 5dr, met red, 97k miles, taxed, 12 months mot, one family owned since new, vgc, low insurance, low tax, very economical
£800 ono
01234 853154
07739 573986

Ford

Ford Mondeo
1.8td ghia, R reg, 1 month tax, 8 months mot, heated f/r windows, e/s/r, e/w, front foglights, good condition
£650 ono
07546 979469

Ford Fiesta
1.4 Zetec, 2007, 30000 miles, light blue, 5 dr, full ford service history, 11 months mot, 2 months tax, immaculate
£4950 ono
07549 719979

FORD MONDEO
lx, 5dr, hatch, 1796cc, petrol, maroon red, 1999, T reg, 1 years mot, 98k miles
£350
01234 381288

FORD FUSION
2003, silver, vgc, taxed, mot, 99k, 5dr, a.c, c.l, petrol, manual, new tyres
£1895 ono or straight swop for estate car
01234 822309
01234 295664

Ford Focus
2l, zetec, Petrol, 2000(W), 77000 miles, silver, 5dr, petrol, e/w, e/m, mot 10/11, tax 11/11, cd player
£1300ono
07974 263624

find 1000's of cars locally motors.co.uk

Ford

FORD MONDEO
X reg, mot march 2012, 1 previous owner, tow bar, e/w, a/c, excellent condition, px poss, car in bedford
£695 ono
07930 832310

Ford Mondeo
2.0 TDCI, 51 reg, tax and mot, red, fair condition, good runner, excellent on diesel.
£850
07765 492300

FORD RANGER
super cab 4x4. 2005 truckman top, white, 60k miles, 2 owners, mot & tax nov, vgc
£4500 no vat
07759 063875
01234 771767

Ford Fiesta
1.3 Flight, 2001, mot april 2012, tax 10/2011, new clutch, clean and tidy, reliable, ideal first car, lady owner
£895 ono
01234 210790
07886 787253

FORD FOCUS GHIA
1988cc, saloon, high mileage but mechanically excellent, mot april, tax oct
£1400
07958 736685

2000 FORD FIESTA
1.3 finesse, 42000 miles, powersteering, 2 lady owners, sunroof, years mot,
£950
07939 208780

Honda

HONDA CR-V 2.2.i-CDTi
Executive 2005, 5 Door Estate, Black, Diesel, Manual, Sat Nav. Headlight Washers, Audio Remote Control, Front armrest, Leather seats, Heated front seat, Rear headrests, Traction Control, EW, A/C 78,816 miles
£9,300 inc. VAT
01234 272829
07870 860914

Honda Civic 1.8 SE i-VTEC
5dr 31,557 miles
44.1 mpg
£7499
01327 871612

Honda

HONDA CIVIC, 1998, 1.4, petrol, 90k, 2 door, auto, mot sept 2011, tax aug 2011 £700 **07533 898439**

HONDA CRV
2 ls, 1997, red, 95k, s/h, e/w, e/s, c/l, good condition, 6 months mot, 4 months tax
£1500 ono
01234 857785
07765 487125

Mazda

Mazda 3 2005
1.6D, Diesel, Excellent condition, silver, 1yr MOT, FSH, Air con, 77,000miles Alarm/Immob, PAS, ABS 60mpg, 2 new tyres, cd radio
£3350
Tel: 07920 091407

Mercedes

Mercedes-Benz A-Class
A160, e/w, pas, manual, tax 03/12, mot july 11, green, 5dr
£900
07855 367874

Mercedes Benz c230k silver, long MOT, taxed good condition, AMG wheels **£1695 07917 870570**

find 1000's of cars locally motors.co.uk

Mercedes-Benz
2000, ML320, 4 wheel drive, recent new tyres, long tax and mot, full leather trim, radio/ cassette and cd interchanger, e/w, e/m, e/seats, automatic tip tronic, air condition, ready to drive away only
£3895 ono
07860 801884

Mini

MINI 1
auto, petrol, black, 2002, 70k, immaculate condition
£3200 ono
07894 947897
07919 112599

Mopeds

VESPA LXV125, 2008, blue, 2000miles, top box, passenger pad, as new, 1 owner **£1900 07739 043176**

find 1000's of cars locally motors.co.uk

Motorbikes

HONDA DEAVILLE
1999, 650cc black, tax/mot november,screen top box, panniers, new tyres fair condition
£1000 ono
01234 351575

MOTORCYCLES SCOOTERS AND MOPEDS TRIALS MOTOR CROSS
BOUGHT FOR CASH
Any condition, crash damaged, non runners
07710324170
01525 759236
Chris - Trade

Honda Hornet 600
1999, many extras
£1700 ono
07748184201

Nissan

Nissan Almera
Petrol, 95000 miles, 5dr, hatch, a/c, e/w, e/m, c/d, 6 months mot, average condition
Sold
Sold

1999 MICRA AUTO
5dr, 22000 documented miles, powersteering, very clean, years mot
£1095
01234 358145
07939208780 (T)

Other Makes

SUZUKI GRANDE VITRA
1.6 petrol, 4x4, cd player, 55k milesm new exhaust and new air shocks
£3000 ono
07930 213326

Peugeot

PEUGEOT 206
1998, 1.4, 5dr, hatch, tax & tested, recent service & cambelt change, good condition
£850
07931 737675

Rover-MG

MG ZS
04 plate, met silver, r/cl, alarm, pas, a/c, only 46k. part history, 12 months mot, 6 months tax, excellent condition
£1495
07593 115923

ROVER 1.1 METRO
taxed end July, mot september, very good condition must be seen
£500 ono
07786 728150

Seat

2004 Seat Arosa
1.4, 41,000 miles, Tax, m.o.t & FSH, v.g.c & 2 lady owners
£2995 ono
07727 121702 / 07941 302384

Vauxhall

Vauxhall Omega 2.2
Petrol, 2002, Auto, MOT Oct, Tax Sept,new tyres, new exhaust
£1,300
07931564793

Vauxhall Astra Estate
2001/51, 118000 miles, 1.6 16v, met Blue, mot march 2012, good condition
£1050
07774132000
01234 852433

Vauxhall Corsa
design, 5dr, 998cc, 54 plate, 1 lady owner, fsh, e/w, c/l, a/c, low mileage, vgc,
£2650
07875 092356
01234 768399

call 01604 614600 ...to advertise

Vauxhall

Vauxhall Corsa
1.0 active, 3dr, 51000 miles,grey metallic, e/w, a/c, c/l, alloys, 12 months mot, clean car
£1675 ono
01234 826016
07743 176068

Vauxhall Vectra
sri 150, 68400 miles, manual, silver, hatch, two owners, fsh, leather interior, alloy, mot until nov 2011, 9 months tax, vgc
£1000 ono
07743 862318

1999 V Astra
1.4, 5dr, service history, elec windows, powersteering, mot feb 12, tax september, clean
£795
01234 358145
07860 388898
(T)

VAUXHALL VECTRA
1.6 GLS, T reg (99) blue, mot, tax to sept, used daily
£495 ono
01604709815-
07704346993

Vauxhall Astra 1.6 Life
A/C 5dr
21054 miles
43.5 mpg
£6990
01327 871612

Volkswagen

Volkswagen Golf
1996, Silver, Cabrulae, 12 months mot, taxed, e/w, electric roof, pas
£1100ono
07506 736741

VW GOLF
mark 3, 1997, 11 months mot, fsh, stereo, clear rear lights, excellent runner, excellent condition
£675 ono
01234 403606
07930 832310

1999 POLO
1.4 cl, powersteering, service history, 1 year mot, clean, cd, sun roof,
£895
07939 208780

find 1000's of cars locally motors.co.uk

Herald&Post

motors.co.uk

24seven MOTORING

Your definitive guide for car news & information

Find 1000's of cars online at www.motors.co.uk/heraldandpost

Worry-free means everything is included

- Use your mobility allowance
- Breakdown cover
- Road tax
- Insurance
- Servicing and maintenance
- Replacement tyres and windscreens
- 60,000 mileage allowance
- Specialist advice

WORRY-FREE MOTORING ASSURED

Motability
The leading car scheme for disabled people
www.motability.co.uk

Not sure if you qualify for a Motability car? Call 0800 953 4002

NIL ADVANCE RENTAL

on Brand New Hyundai i10, i20 and i30 models available with petrol & diesel engines

Other Hyundai models also come with Nil Advance Rentals - Please ask for details

Home visits by arrangement are our pleasure, ask to speak with our Motability specialists Chris Clay or John Doyle.

Spirit Hyundai
Riverside Retail Park, Northampton NN3 9HZ
Tel: 01604 417850

Motability PREMIER PARTNER

HYUNDAI NEW THINKING. NEW POSSIBILITIES.

www.spirit-group.co.uk

Hyundai's top offer

HYUNDAI'S industry-leading Triple Care package has been extended and now comes as standard on all passenger vehicles.

The package, which includes five year, manufacturer backed, unlimited mileage warranty, five year RAC roadside assistance and five years of annual vehicle health checks, has been added to the i20, Santa Fe and i800 models.

The company has recognised that it is crucial that its range offers substance, quality and low cost of ownership in this highly competitive market.

The first part of the 5 Year Triple Care is a five year, fully transferable, unlimited mileage warranty.

No other UK car manufacturer offers the same level of security and assurance as the Hyundai warranty and this reflects the brand's confidence in the quality and reliability of its vehicles.

5 Year Triple Care also offers owners free, 24-hour roadside assistance anywhere in the UK or Channel Islands and five years of annual vehicle health checks.

To ensure that owners' vehicles are kept in the best possible condition, a local Hyundai dealer will perform a check on key elements of car care across a range of areas such as tyres, clutch, brakes, lights operation, fluid levels and battery condition.

Tony Whitehorn, Hyundai UK's managing director, said: "The decision to make the 5 Year Triple Care package available across the Hyundai passenger car range reflects our commitment to ensuring customers can buy our products with total peace of mind.

"It is incredibly important that customers feel that they are getting the best possible value for money and this package shows our customers that we have total confidence in our product range."

Hyundai's reputation for customer satisfaction was recently praised by Which? – the leading consumer body in the UK, with more than 650,000 members.

It awarded Hyundai Best Car Manufacturer 2011 based on results from the reliability and customer satisfaction surveys.

Peter Vicary-Smith, chief executive of Which?, said: "To win a Which? Award not only must a company offer outstanding products or services, it must also deliver exceptional value and a great customer experience.

"This is especially important at a time when consumers are really feeling the pinch.

"While all those in the shortlist performed well over the past 12 months, Hyundai stood out thanks to its great warranty deal and value for money cars."

15% Labour Discount to NHS, All Emergency service staff and Civil servants

Air Conditioning Re-Gas £40 plus VAT

Save £££s From Dealer Prices

- All makes of Vehicle Serviced and Repaired (without invalidating manufacturers warranty)
- Vehicle Diagnostics - All types of diagnostic work Engine Faults, Diesels, Key Faults, ABS, Airbags etc
- Vehicle Electrics
- MOTs arranged by appointment
- Cambelts • Brakes • Suspension • Clutches
- Air Conditioning Service • Collection and Delivery
- Mobile Service Available • Air Con from £40+VAT
- Convenient Town Centre location
- Free collection and delivery service available

t: 01604 603988 m: 07734 888451

e: ovs@live.co.uk

Odells Vehicle Solutions Ltd

www.odellvehiclesolutions.co.uk

Find us at
171 St Edmunds Road,
Northampton NN1 5ET

We have been unbeatable on tyre prices for over 2 years

Try us out on our total car care services

SIXFIELDS TYRES

Fast Fit Centre

01604 759 791

16 Tweed Road
Northampton, NN5 5AJ

FREE
BRAKE CHECK
ALIGNMENT CHECK (LASER SUPERTRACK)
BATTERY CHECK
HEALTH CHECK

- Part worn tyres fitted from £12
- New tyres fitted from £18-99
- Back box fitted from £19.99
- Brake changes from £49
- Servicing from £39 inc parts and labour +VAT

NEW TYRES SALE NOW ON

WE NOW OFFER: FREE HEALTH AND WINTER CHECKS

- Part worn and new tyres
- Laser tracking
- Brake pads and discs
- Exhausts
- Diagnostics
- Servicing on all models
- Clutches
- Welding
- Cambelt changes
- Pre-MOT checks
- Shocks

BRANDED TYRES AVAILABLE: Firestone DUNLOP PIRELLI MICHELIN BRIDGESTONE

You can now book your MOT & Service online at www.sixfieldtyres.com

Opening Hours:
Monday - Saturday
8.30am - 6pm

NHS Discounts

VAUXHALL

UP TO 40% OFF

PRE-REGISTERED DELIVERY MILEAGE VAUXHALLS AT W.GROSE

11 REG CORSA S ECOFLEX 3DR

UP TO 67.3 MPG

Cash Price	£8290
Deposit	£169
Monthly Payment	£169.19
Term of Agreement	60 Months
Total Amount Payable	£10618.40

11.1% APR Representative

COST NEW £11625

SAVE £3335

NOW ONLY £8290

11 REG ASTRA EXCLUSIV 5DR

UP TO 61.4 MPG

Cash Price	£11990
Deposit	£239
Monthly Payment	£239.92
Term of Agreement	60 Months
Total Amount Payable	£14932.20

9.4% APR Representative

COST NEW £16700

SAVE £4710

FROM ONLY £11990

WITH LIFETIME/100,000 MILE WARRANTY*

VISIT OUR NEW WEBSITE TO SEE OUR LATEST OFFERS

www.wgrose.co.uk

W.Grose
Driving Prices Down

QUEENS PARK PARADE,
KINGSTHORPE,
NORTHAMPTON
0845 124 6693

CLIFTONVILLE ROAD,
CLIFTONVILLE,
NORTHAMPTON
0845 124 6694

VAUXHALL

OPENING TIMES:
Mon – Fri 08:30-18:00
Sat 08:30-17:00
Sun 11:00-16:00

Pictures for Illustration Purposes Only. *Vauxhall Lifetime 100,000 Mile Warranty covers lifetime ownership of first car owner. 100,000 mile limit, annual check required.
The warranty excludes wear & tear and serviceable items and the vehicle must be serviced in accordance with the manufacturer's servicing schedule to continue the lifetime warranty. Terms and conditions apply.

Newman & Reidy

SIZZLING SUMMER OFFERS - SAVE UP TO £4500!!

Part exchanges welcome
Finance arranged
Something for everyone!

Economical

00 X **Fiesta 1.3 Finesse 3Dr,** Green long MOT & lovely £1995
02 52 **Ford Fiesta 1.3 Flight 3DR,** Colorado Red, Alloys and Power Steering, Lovely Conditiion £2295
05 05 **Ford Ka Style,** Signal Red, Low Mileage & lovely £2995
06 06 **Kia Picanto 1.0 GS 5dr,** sparkling black, low mileage and cheap to run £3195
05 54 **Fiat Panda 1.2 Dynamic 5 Dr**, Chilli Red, Lovely Economical Run Around £2995
04 04 **Smart City Passion Automatic 3 dr,** Silver / black, supplied by us, lovely condition ..... Thank You SOLD
04 04 **Renault Clio 1.1 16v Dynamique 5dr,** diamond black, alloys & air con ..... Thank You SOLD
05 05 **Renault Clio 1.1 Dynamique 3dr,** star silver, ideal first time buy £3795
05 55 **Skoda Fabia 1.4 Ambiente 5Dr,** Slate Grey, low mileage £3995
05 05 **Nissan Micra 1.2 S 5 Dr Automatic,** Blue, Supplied By Us And Lovely Condition £3995
04 54 **Honda Jazz 1.4DSi 3Dr,** Silver beautiful little car £3995
07 07 **Nissan Micra 1.2 Spirita 5dr,** magnum grey, very clean & tidy, low insurance £4295
06 56 **Citroen C2 Furio 3dr,** electric blue, stunning little car, low mileage £4595
06 56 **Fiat Grande Punto 1.2 Dynamique 5DR,** Tonic Blue, Alloys , Immaculate £4295
08 08 **Fiat Grande Punto 1.4 Eleganza 3Dr,** Agean Blue, fantastic spec with climate control, low mileage £5295
08 58 **Citroen C1 Rhythm 1.0 3dr,** Black, a lovely ideal first time buy, low insurance £5195
08 58 **Mitsubishi Colt 1.3 CZ2 5dr,** graphite blue, 1 owner low mileage, air con, alloys £5595
10 59 **Mitsubishi Colt 1.1 CZ1 3DR,** Atlantis Blue, Low Insurance and Excellent Economy £5595
07 07 **Toyota Yaris1.3 T3Vvt-iMm 3Dr Auto,** Grey stunning car £5595

Medium Family Cars

03 53 **Honda Civic 1.4 S 3DR,** Colorado Red, Very Clean & Tidy, Low Insurance Group! £2495
03 53 **Vauxhall Astra 2.2 Bertone Coupe,** Black lovely coupe £2695
04 04 **MG ZR160 3Dr,** Stone Grey, stunning little hatchback £2795
05 05 **Vauxhall Astra 1.7cdti Club 5Dr,** Smoke Grey grat value diesel £3495
04 04 **VW Golf 1.6FSi 3Dr,** Silver stunning new shape Golf £4695
05 05 **Alfa Romeo GT Jtd,** Naples Red, stunning diesel Coupe £5495
04 04 **Vauxhall Meriva 1.8 Enjoy 5dr,** burgundy red, aircon, cd, electric windows ..... Thank You SOLD
05 54 **Toyota Corolla T3 1.6 VVTi**, 5 dr, Slate Grey, Lovely Looking Car ..... Thank You SOLD
06 56 **Vauxhall Astra 1.9CDTi SRI 150 5dr,** slate grey, fantastic performance & economy ..... Thank You SOLD
08 08 **Vauxhall Astra 1.6 Life 5Dr** Ultra Blue lovely low mileage car £5295
07 07 **Ford Focus 1.6 Zetec Climate Automatic 5 Dr,** Aquarius Blue £5595
07 07 **Ford Fusion + 1.6tdci 5 Dr,** Panther Black, Alloys Cd & Aircon, Immaculate £6195
04 04 **VW Golf 2.0 GT tdi 5 dr,** ultra blue, excellent economy & performance, supplied by ourselves £6495
08 08 **Mazda 3 Sport 1.6 5dr,** Colorado Red, Full Service History, Immaculate £6995
04 54 **Audi A3 2.0TDi S-Line 3 Dr Automatic** Carmine Red, Stunning car £6995
07 07 **Honda Civic 2.2Cdti Type S 3Dr,** Azure Blue Stunning car £6995
08 58 **Mitsubishi Lancer 1.8GS2 5Dr, Orient Red immaculate, like new** £8995

4x4

04 54 **Hyundai Santa Fe 2.4 GSi 5dr,** Rosso red metallic, fantastic value for money at £3695
03 53 **Nissan Terrano 2.7 SE LWB,** Silver, Great for the Family & 4 Wheel Drive too £4995
03 53 **Land Rover Freelander TD4 3dr S,** Star Silver, Low mileage & immaculate £5495
03 03 **Isuzu Trooper 3.0 Citation LWB,** Platinum, 1 Owner, Full Isuzu SH, immaculate £5995
06 06 **Nissan Navara Adventura,** Electric Blue, 1 owner & stunning ..... £7995 + VAT
03 53 **Mitsubishi Shogun Elegance 3.2LWB Auto** Silver Stunning car ..... Thank You SOLD
07 57 **Nissan Navara 2.5 Aventura,** Black 1 owner low mileage ..... £12995 + VAT
07 57 **Nissan Navara Double Cab Pick Up,** Panther Black, roll top cover, leather seats, immaculate ..... £14995 + VAT

Larger Family Cars

05 05 **Vauxhall Vectra 1.8 SXi 5 Dr,** Stone Grey, Good Spec, lovely car £3195
05 05 **Honda Accord 2.2 i-CTDi Estate,** star silver, fantastic spec graet performance & economy. full service history £4495
07 07 **Vauxhall Vectra 2.2 Elite Auto,** Star Silver, excellent spec, leather, air con £4995
06 56 **Vauxhall Zafira 2.2 Club Automatic,** Grey, 7 Seats £5495
07 57 **Renault Scenic Priviledge 2.0 VVT Automatic 5dr,** steel grey, very practical family car £5495
06 56 **Vauxhall Signum 1.9 CDTi Design,** Ultra Blue, Stunning looking car, fantastic spec with Ful Service History £5795
04 04 **Mercedes C180 Coupe Sports SE Auto,** Silver, stunning low mileage £6995
07 07 **Honda Accord i-CDTi EX 2.2 Diesel Estate,** Sea Grey, Fantastic Spec with Leather Trim, 1 Owner, Full Service History £7495
08 08 **Ford Mondeo (New Shape) 2.0 Edge 5 Dr,** Stardust Silver, Low Mileage, Good Spec £8295
08 08 **Skoda Octavia 2.0 TDi PD (140ps) Elegance 5Dr,** Cappuccino £8595

7 Seaters, Estates & People Carriers

01 Y **Kia Sedona 2.9 TD GX Auto,** Green, Fantastic value 7 seater £1995
01 51 **Mercedes C220 CDi Classic Estate,** Black, up on miles and a bargain £2495
03 03 **Volkswagen Passat 1.9 TDi SE 130 Estate,** kings blue, alloys, lovely condition ..... Thank You SOLD
05 05 **Honda Accord 2.2 i-CTDi Estate,** star silver, fantastic spec graet performance & economy. full service history £4495
06 55 **Kia Sedona 2.9 CRDi LE 6 Seat,** black, clean & tidy, great economy & plenty of space £4995
03 53 **Nissan Terrano 2.7 SE LWB,** Silver, Great for the Family & 4 Wheel Drive too £4995
07 57 **Renault Scenic Priviledge 2.0 VVT automatic 5dr,** steel grey, very practical family car £5495
06 56 **Vauxhall Zafira 2.2 Club Automatic,** Grey, 7 Seats £5195
06 56 **Vauxhall Signum 1.9 CDTi Design,** Ultra Blue, Stunning looking car, fantastic spec with Ful Service History £5995
07 07 **Honda Accord i-CDTi EX 2.2 Diesel Estate,** Sea Grey, Fantastic Spec with Leather Trim, 1 Owner, Full Service History £7495

Diesels

01 Y **Kia Sedona 2.9 TD GX Auto,** Green, Fantastic value 7 seater £1995
01 51 **Mercedes C220 CDi Classic Estate,** Black, up on miles and a bargain £2495
03 03 **Volkswagen Passat 1.9 TDi SE 130 Estate,** kings blue, alloys, lovely condition ..... Thank You SOLD
05 05 **Vauxhall Astra 1.7cdti Club 5Dr,** Smoke Grey grat value diesel £3495
04 04 **Kia Sedona 2.9 crdi l Automatic,** sea blue, a great 7 seat people carrier £3695
05 05 **Honda Accord 2.2 i-CTDi Estate,** star silver, fantastic spec graet performance & economy. full service history £4495
03 53 **Nissan Terrano 2.7 SE LWB,** Silver, Great for the Family & 4 Wheel Drive too £4995
05 05 **Alfa Romeo GT 1.9 JTD 2 Dr Coupe,** Burgundy Red, a lovely example, fantastic fuel ecomony and great looks £5495
06 56 **Vauxhall Astra 1.9CDTi SRI 150 5dr,** slate grey, fantastic performance & economy ..... Thank You SOLD
06 56 **Vauxhall Signum 1.9 CDTi Design,** Ultra Blue, Stunning Looking Car, Fantastic Spec with Full Service History £5795
07 07 **Ford Fusion + 1.6tdci 5 Dr,** Panther Black, Alloys Cd & Aircon, Immaculate £6195
04 04 **VW Golf 2.0 GT TDi 5 dr,** ultra blue, excellent economy & performance, supplied by ourselves £6495
07 07 **Honda Civic 2.2Cdti Type S 3Dr,** Azure Blue Stunning car £6995
04 54 **Audi A3 2.0 TDi S-Line 3dr Automatic,** Carmine Red, stunning car £6995
07 07 **Honda Accord i-CDTi EX 2.2 Diesel Estate,** Sea Grey, Fantastic Spec with Leather Trim, 1 Owner, Full Service History £7495
08 08 **Skoda Octavia 2.0TDi PD (140ps) Elegance 5Dr,** Cappuccino. Low mileage & immaculate £8595
11 60 **Lancer Juro 2.0 Di-D** Lightning Blue Black Leather, Sat Nav £13595

Automatics

01 Y **Kia Sedona 2.9 GSX,** Green Great value 7 seat diesel £1995
01 51 **Mercedes C220 CDi Classic Estate,** Black, up on miles and a bargain £2495
05 05 **Nissa Micra 1.2S 5Dr,** Haze Blue low mileage & lovely £3995
V **Mercedes SLK 230,** Guards Red, really bright sports car £4995
07 07 **Vauxhall Vectra 2.2 Elite Auto,** Star Silver, excellent spec £4995
06 56 **Vauxhall Zafira 2.2 Club,** Steel Grey low milage & immaculate £5195
07 57 **Renault Scenic Priviledge 2.0 VVT automatic 5dr**, steel grey, very practical family car £5495
07 07 **Toyota Yaris1.3 T3Vvt-iMm 3Dr,** Grey stunning low mileage car £5595
07 07 **Ford Focus 1.6 zetec climate automatic 5dr,** aquarius blue £5595
99 **Mercedes SL320 3.2 Convertible**, silver, hard & soft top classic £6995
04 04 **Mercedes C180 Coupe Sports SE,** Silver, stunning & low mileage £6995
04 54 **Audi A3 2.0TDi S-Line 3 Dr Automatic** Carmine Red, Stunning car £6995
06 06 **Nissan Navara Adventura,** Electric Blue, 1 owner & stunning ..... £7995 + VAT
03 53 **Porsche 911 Carrera 2 S Cabriolet,** Artic Silver Metrople Leather £20995

Sports & Convertibles

03 53 **Vauxhall Astra Coupe 2.2 Bertone,** Black, Stunning sporty Coupe £2695
3 53 **Vauxhall Astra 2.2 Bertone Coupe,** Black lovely coupe £2695
04 04 **MG ZR 160 1.8 3 dr,** Steel Grey, A Lovely Sporty MG, Alloys, Aircon, Rear Spoiler £2995
00 V **Mercedes SLK 230,** Guards Red, really bright sports car £4995
04 04 **Mazda RX-8 (192),** Grey, 2 Lady owners, V.low mileage & Full Mazda SH ..... Thank You SOLD
05 05 **Alfa Romeo Gt 1.9 Jtd 2dr Coupe,** Burgundy Red, Supplied By Us, Lovely Condition £5695
04 04 **Mercedes C180 Coupe Sports SE,** Silver, stunning & low mileage £6995
99 S **Mercedes SL320 3.2 Convertible,** silver, lovely car £6995
04 04 **Mercedes C200 Coupe SE Sports Auto,** Silver, Beautiful inside & out £6995
04 54 **Audi A4 T Sport 1.8 Auto Convertible,** Ebony Black, Lovely Condition and ready for the Summer £8995
03 53 **Porsche 911 Carrera 2 S Tiptronic Cabriolet,** Artic Silver £20995

Demonstrator Selection

11 60 **Mitsubishi Colt 1.3 Cleartec CZ2 3Dr,** Lunar Silver ..... SAVE £2600 NOW £9395
11 60 **Mitsubishi Lancer 2.0 DI Juro 5Dr,** Lightning Blue, sat nav, leather, alloys ..... SAVE £3400 NOW £13895
11 60 **Mitsubishi ASX 2 1.6 Cleartec,** Amethyst Black ..... SAVE £3000 NOW £13995
11 60 **Mitsubishi Outlander GX2 2.2 DI-D,** Cool Silver ..... SAVE £4500 NOW £18995
11 11 **Shogun 3.2 Elegance,** Granite Brown, Tan leather ..... SAVE £4500 NOW £33995

Commercials

06 56 **Vauxhall AstraVan 1.9 Sportive,** White, 1 owner, Sat Nav, leather, A/Con ..... £4495 + VAT
06 56 **Ford Transit Connect T200L SWB,** White Very clean van ..... £4495 + VAT
07 07 **Vauxhall Vivaro 2900 CDTi 2.0 Diesel swb,** yellow, ac, storage racks, ex aa, very clean ..... £4995 + VAT
07 56 **Ford Transit Connect T200 SWB 1.8 TDCi,** polar white, ply lined, low mileage ..... £5295 + VAT
08 08 **Ford Tranist Connect Tdci T200L SWB,** White. choice of 2 ..... £6195 + VAT
09 09 **Ford Transit Connect T230 LWB,** ink blue, side loading door, ply lined, low miles ..... Thank You SOLD
08 08 **Citroen Relay 35 L2h1 120ps Mwb,** Navy Blue very clean van ..... £7195 + VAT
05 55 **Mitsubishi L200 4 Work Single Cab,** White, low mileage, like new ..... £7995 + VAT
06 06 **Nissan Navara Adventura,** Electric Blue, 1 owner & stunning ..... £7995 + VAT
08 08 **Ford Transit 280SWB LR 110ps Panel Van** White Low mileage 1 owner ..... Thank You SOLD
08 08 **Vauxhall Vivaro 2900cdti LWB,** White really clean inside & out ..... £8195 + VAT
09 59 **Ford Transit** T300 SWB High Roof, Ink Blue, Fully Ply Lined ..... £9495 + VAT
07 57 **Nissan Navara 2.5 Aventura,** Black 1 owner low mileage ..... £12995 + VAT
10 10 **VW Transporter T28 Tdi Panel Van,** White, just run in! ..... £12995 + VAT

Part Exs To Clear

01 X **Fiat Punto 1.2 LX 5dr,** White, MoT Nov 2011, P/S inop £295
02 02 **Ford Mondeo 2.0 TDDi LX 5dr,** Green, MoT Nov 2011, Clutch gone £495
00 W **Vauxhall Corsa 1.2 16v Cub 5dr,** ultra blue, lots of service history, very clean £1295
02 02 **Mitsubishi Shogun Pinin 2.0GDi,** Silver needs fuel pump £1595
00 X **Fiesta 1.3 Finesse 3Dr,** Green long MOT & lovely £1995
99 T **BMW 318 1.9SE 4Dr,** Silver MOT July 2012 ..... £1995

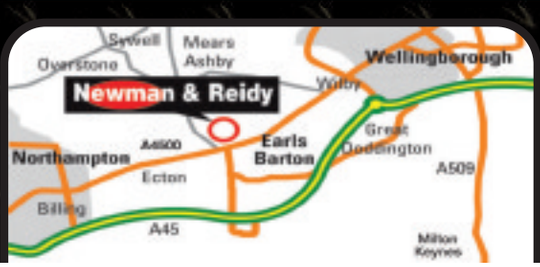

120 Main Road, Earls Barton, NN6 0HL

01604 811199

see all our stock @ www.newmanandreidy.co.uk
or www.a5carsales.co.uk

SIZZLING SUMMER OFFERS FROM MITSUBISHI

Colt CZ1

0% PCP

ONLY £99 Per Month

Nil Deposit Available on Motability

Motability

Lancer GS2 Automatic

Brand New OTR Only £14,995

Colt CZ2

£750 CASHBACK ON EVERY NEW CAR

PLUS 0% Typical APR

L200

PICK UP THE BEST PICK UP

FROM ONLY £13,749

and only £176,37* per month

01604 811199

www.newmanandreidy.mitsubishi-cars.co.uk

120 Main Road, (A4500) Earls Barton, Northamptonshire NN6 0HL

Newman & Reidy

MITSUBISHI

*Business Cars Only

HYUNDAI NEW THINKING. NEW POSSIBILITIES.

Save up to £3,300 on a Brand New Hyundai

Hyundai i20 Classic 3dr

with Air Conditioning

5 YEAR TRIPLE CARE

NOW WITH 3 YEARS/ 30,000 MILES FREE SERVICING

RRP £9,745

Spirit Price **£8,495** You Save **£1,250**

Hyundai i30 Comfort 5dr

Outstanding Specification

5 YEAR TRIPLE CARE

RRP £14,295

Spirit Price **£10,995** You Save **£3,300**

Exclusive Offer from Spirit for the Hyundai i10 Active 5dr

You choose the offer that suits you!

5 YEAR TRIPLE CARE™

3 Years /30,000 miles Free Servicing

or

£500 Insurance Contrbution

or

We pay for 6,000 miles of fuel

View every car online with full specifications at **www.spirit-group.co.uk**

SUPERMINIS | HATCHBACKS | SALOONS | ESTATES | MPVS | SPORTS | 4X4 | EXECUTIVE

Beat the Bank with our 2 Years 0% APR

Representative

Offer on these and many more approved used cars

10 10 Hundai i20 1.4 Comfort 5dr Auto

• Red x3
• Various Miles

Only **£8500**

WITH WARRANTY UNTIL 2013

10 60 Hundai i30 1.4 Comfort 5dr

• Grey
• 17,858 miles

Only **£9000**

WITH 12 MONTHS ROAD FUND LICENCE

08 58 Hyundai Tucson 2.0 5dr 4WD

• Warm Silver
• 32,918 miles

Only **£11500**

FREE SUPAGUARD PROTECTION

08 58 Hyundai i10 1.2 Style 5dr

• Blue
• 32,000 miles

Only **£5500**

WITH A FREE PROTECTION PACK (ask for details)

10 60 Hyundai i30 1.4 5dr Comfort

• Black
• 11,985 miles

Only **£9400**

WITH 12 MONTHS ROAD FUND LICENCE

Hyundai i20 S 1.2 3dr

• White
• 4,000 miles

Only **£10000**

WITH WARRANTY UNTIL 2013

10 10 Hyundai i10 Comfort 5dr

• Black
• 12,000 miles

Only **£5695**

WITH A FREE PROTECTION PACK (ask for details)

10 10 Hyundai i20 Comfort 1.4 CRDi

• Black
• 8,258 miles

Only **£9000**

WITH WARRANTY UNTIL 2013

Spirit Hyundai

Riverside Retail Park, Northampton NN3 9HZ

Tel: 01604 417850

HYUNDAI NEW THINKING. NEW POSSIBILITIES.

Motability — The leading car scheme for disabled people

PREMIER PARTNER

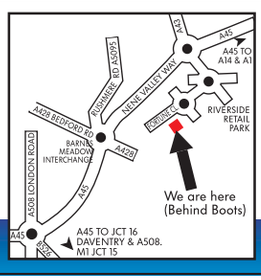

Fuel consumption in MPG(l/100km) for Hyundai range: Urban 18.7 (15.1) - 60.1 (4.7), Extra Urban 38.2 (7.4) - 74.3 (3.8), Combined 27.7 (10.2) - 67.3 (4.2), CO2 Emissions 245 - 110 g/km.

Cars shown for illustration purposes only. Finance subject to status.

www.spirit-group.co.uk

Britain's Cheapest Car...

NISSAN PIXO 1.0 Visia 5dr

ABS
Driver's airbag
Passenger airbag
Isofix

List Price £6,995

OUR PRICE

£6495

- ***What Car Target Price £6689***

SAVE £500

Allen Nissan Fairground Way, Riverside Park, Northampton NN3 9HU.

Tel: 01604 417 555 **www.allennissan.com**

SHIFT_the way you move NISSAN

Important Information: Retail sales only. Finance subject to status. Guarantees may be required. Pictures for illustration purposes only. Vehicles must be registered by July 31st 2011

Competition

Spot Dave within the crowd to win!

Where's Dave?

WIN a free MOT!
first 3 correct answers out of the hat

Answers

To be sent to:- Dave, In Town Automotive
Main Road, Rothersthorpe Industrial Estate, Far Cotton, Northampton NN4 5HJ

CALL 01604 666700 www.intownautomotive.co.uk

IN TOWN AUTO MOTIVE

THE KEY TO:
SWITCHING TO A BRAND NEW KIA

7 YEAR KIA WARRANTY

7 year warranty

7 YEAR SWITCH

Trade in your 7-10 year old car

CD player

High specification as standard

Central locking

Peace of mind

With massive savings you could buy lots of sweets, or nice stuff like that

Venga From £9995

Rio From £6545

Up to £2,000 customer saving with 7 Year Switch on Kia Venga and Rio models.

Quality comes with a 7 year warranty.

KIA

Bells Kia Bedford Road, Northampton, NN1 5NT, **01604 621363**
Situated next door to Bells Volvo

Motability
The leading car scheme for disabled people

Fuel consumption figures in mpg (l/100 km) for the range of vehicles shown are: Urban: 30.7 (9.2) - 60.1 (4.7), Extra Urban: 48.7 (5.8) - 68.9 (4.1), Combined: 40.4 (7.0) - 65.7 (4.3). CO_2 emissions are: 165 - 114 g/km. 7 year / 100,000 mile manufacturer's warranty. See your local dealer or visit www.kia.co.uk for full warranty terms and conditions. Prices correct at time of going to press and specification is subject to change without notice. Models shown are: 1.4 Venga 1 @ £9,995 OTR including £2,000 trade in allowance; 1.4 Rio 1 @ £6,545 OTR including £2,000 trade-in allowance. OTR prices include VAT, number plates, delivery, 12 months' Government Vehicle Excise Duty (VED) and Vehicle First Registration Fee. Metallic / mica paint is available at additional cost. Retail customers only. Subject to availability on vehicles registered between 01 July 2011 and 30 September 2011. Offer is not available in conjunction with any other offer. Terms and conditions apply - please see your local dealer for full details.

Danetre Vauxhall

Largest Selection of Used Vauxhall's in the county

USED OFFER
VAUXHALL INSIGNIA
2.0 SRI NAV
5 DOORS
19000 MILES
41.7 MPG
£15299

USED OFFER
VAUXHALL ZAFIRA
1.9 EXCLUSIV
5 DOORS
9313 MILES
47.1 MPG
£12499

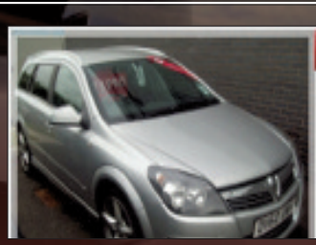

USED OFFER
VAUXHALL ASTRA
1.9 SRI XP
5 DOORS
12301 MILES
50.4 MPG

USED OFFER
VAUXHALL ASTRA
1.6 SRI
3 DOORS
2000 MILES
45.6 MPG
£11990

USED OFFER
VAUXHALL ASTRA
1.6 S
5 DOORS
6870 MILES
44.8 MPG
£10999

USED OFFER
VAUXHALL MERIVA
1.4 S AC
5 DOORS
13112 MILES
46.3 MPG
£9999

USED OFFER
VAUXHALL ASTRA
1.6 SRI
3 DOORS
8523 MILES
43.5 MPG
£9999

USED OFFER
VAUXHALL INSIGNIA
1.8 EXCLUSIV
5 DOORS
32597 MILES
36.2 MPG
£9799

USED OFFER
VAUXHALL CORSA
1.4 SRI A/C
5 DOORS
13239 MILES
51.4 MPG
£9499

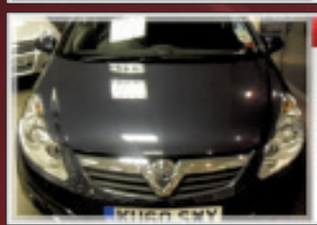

USED OFFER
VAUXHALL CORSA
1.3 EXCLUSIV
3 DOORS
2000 MILES
65.7 MPG
£9499

USED OFFER
VAUXHALL ZAFIRA
1.9 ENERGY
5 DOORS
33375 MILES
46.3 MPG
£8990

USED OFFER
VAUXHALL CORSA
1.2 ENERGY
3 DOORS
2000 MILES
53.3 MPG
£8499

USED OFFER
VAUXHALL CORSA
1.3 ACTIVE
3 DOORS
11711 MILES
62.8 MPG
£7999

USED OFFER
HONDA CIVIC
1.8 SE I-VTEC
5 DOORS
31557 MILES
44.1 MPG
£7499

USED OFFER
VAUXHALL CORSA
1.3 DESIGN
5 DOORS
36000 MILES
58.9 MPG
£7299

USED OFFER
VAUXHALL ZAFIRA
1.9 ACTIVE
5 DOORS
49000 MILES
46.3 MPG
£6999

USED OFFER
VAUXHALL ASTRA
1.6 LIFE A/C
5 DOORS
21054 MILES
43.5 MPG
£6990

USED OFFER
VAUXHALL CORSA
1.3 DESIGN
3 DOORS
26311 MILES
58.9 MPG
£6699

WITH OVER 250 CARS IN GROUP STOCK

Danetre Vauxhall - West March Daventry NN11 4SA
0845 4215030 www.dantregarage.co.uk

Where cars cost less

Allen Renault & Nissan

USED CARS | STAR BUYS | OUR SERVICES | CONTACT US

60 Renault Scenic
1.6 dynamique tom tom

Library Photo

List price £18,560 Save £6,070

- Sat Nav
- Air Con
- Bluetooth

£12,490

60 Renault Megane
1.6 dynamique tom tom

Library Photo

List price £17,265 Save £6,775

- Sat Nav
- Air Con
- Bluetooth

£10,490

60 Renault Clio
1.5 dci tom tom 3dr

Library Photo

List price £15,545 Save £5,555

- Sat Nav
- Air Con
- Bluetooth

£9,990

UNDER £6000

55	Renault Megane 1.4 Oasis 5dr Blue	£3,999
	Vauxhall Astra Life Cdti Black	£4,690
08	Renault Clio Extreme Black	£4,990
55	Citroen xsara 1.8i 16v Desire 5dr Grey	£4,990
54	Renault Megane 2.0 T 16V Privilege 165 5dr Blue	£4,999
08	Renault Clio Freeway 16V 75 Blue	£4,999
08	Renault Clio Freeway 16V 75 Blue	£4,999
57	Nissan Micra Black	£5,290
08	Renault Clio Extreme Silver	£5,445
08	Renault Clio Extreme 16V Blue	£5,699
08	Nissan Note Acenta Silver	£5,990
07	Peugeot 307 1.6 SE 5dr Black	£5,990
08	Renault Clio 1.2 16V Expression 3dr (Non AC) Silver	£5,990
57	Ford Fiesta Style Climate 1.25 4dr White	£5,995

£6000 - £7999

57	Nissan Micra 1.4 Acenta+ 5dr Auto Black	£6,260
08	Fiat Grande Punto Dynamic M-J Grey	£6,290
08	Nissan Micra Tekna Grey	£6,290
55	Volkswagen Golf 1.9 SE TDI 5dr Blue	£6,490
08	Vauxhall Astra Life A/C 1.6i 5dr Silver	£6,490
08	Nissan Note 1.4 Acenta 5dr Blue	£6,499
57	Citroesn C4 Vtr+ Black	£6,499
59	Peugeot 107 Urban Red	£6,690
08	Nissan Note Acenta R Black	£6,690
10	Nissan Micra 1.2 80 Visia 3dr White	£6,990
60	Renault Twingo 3dr Hat 1.2 I-music silver	£6,995
08	Citroen C3 Exclusive 16V Grey	£6,999
08	Citroen C3 Exclusive 16V Silver	£6,999
58	Toyota Yaris Tr Silver	£6,999
57	Vauxhall Vectra Sri Black	£6,999
08	Vauxhall Corsa Design Auto 1.4 5dr Black	£7,299
59	Vauxhall Corsa Sxi Black	£7,690
11	Renault Clio Bizu Silver	£7,999

£8000 - £11999

08	Ford C-Max Zetec Td 115 Grey	£8,490
10	Nissan Micra N-Tec Blue	£8,490
10	Nissan Micra N-Tec Blue	£8,690
59	Renault Twingo Reansultsport 133 Blue	£8,799
57	Volkswagen Jetta Sport Tdi Silver	£8,990
10	Nissan Cube Kaizen White	£8,990
60	Nissan Note N-Tec Silver	£9,990
60	Nissan Note N-Tec Silver	£9,990
10	Nissan Note 1.5 dCi Tekna 5dr Brown/Beige	£10,495
57	Qashqai 2.0 Tekna 5Dr Black	£10,990
08	Seat Alhambra Reference Tdi 2.0 Grey	£10,990
09	Vauxhall Insignia Se 160 Cdti Silver	£10,999
57	Nissan Qashqui Acenta 2.0 Dci 5Dr Silver	£10,995
60	Nissan Note Acenta Dci Silver	£11,290
60	Nissan Note N-Tec Dci Red	£11,490
	Nissan Qashqai Visia Dci 2wd Blue	£11,490
60	Ford Focus Zetec Tdci 109 Silver	£11,699
57	Suzuki Grand Vitara X-Ec D Grey	£11,990
06	Toyota Rav 4 Xt3 D-4d Grey	£11,990
09	Vauxhall Insignia Sri 160 Cdti Silver	£11,990

OVER £12000

08	Nissan Qashqai Tekna Dci 2wd Orange	£12,490
10	Nissan Qashqai Visia Blue	£12,490
58	Nissan Qashqai Tekna silver	£12,990
60	Ford Focus 1.6 TDCi Zetec S 5dr (110) (DPF) Black	£12,999
60	Renault Megane I-Music Dci 106 Black	£13,490
08	Nissan X-Trail Aventura A Blue	£13,990
58	Vauxhall Antara Se Cdti Silver	£14,490
58	Nissan Navara Aventura D/C Dci Grey	£14,995
08	Nssan Xtrail Arctix Exp Dci173 Grey	£16,990
59	Nissan Pathfinder Tekna Dci Auto Blue	£19,990
60	Nissan Qashqai N-Tec + 2 Dci Black	£20,990

OVER 1000 USED CARS IN GROUP STOCK

ANY MAKE OR MODEL TAKEN IN PART EXCHANGE

WE CAN ARRANGE YOUR FINANCE FOR YOU

CAN'T GET FINANCE? WE CAN HELP

CARS SERVICED AND CHECKED BEFORE SALE

PRICE WATCH ENSURES YEAR ROUND LOW PRICES

ALLEN RENAULT
Tel: 0800 1777 134
www.allenrenault.com

ALLEN NISSAN
Tel: 0800 1777 134
www.allennissan.com

Fairground Way, Riverside Park, Northampton NN3 9HU

RENAULT

NISSAN

CRYSTAL MOTOR COMPANY LTD

OVER 15 YEARS OF EXCELLENCE

01604 708881

PREMIUM VEHICLES

08	BENTLY CONT. GT, 30,000	£74,995
02	JAGUAR X-TYPE	SOLD Thankyou
X/2001	MERCEDES C220 CDi CHAMPAGNE	£3,495
52	JAGUAR X-TYPE 4DR SALOON 77000 MILES	£3,495
W	JAGUAR S TYPE, 5 DR, MET BLUE	£2,495
07	SKODA OCTAVIA DIESEL 110,000 MILES	£5,995
R	LEXUS GS300 SILVER, LEATHER, SAT NAV CAT D, VERY DESIRABLE VEHICLE	£2,495
04	TOYOTA MR2 CONVERTIBLE IN SILVER, BLACK LEATHER	£5,495

4X4

Y	LAND ROVER DISCOVERY 2.5 TDES 7 SEATER	£5,799
55	RANGE ROVER 4.2 SUPER CHARGE SILVER BLACK LEATHER TV ETC	£26,995
03	FORD MAVERICK XLT 5DR STATION WAGON	£3,495
54	LAND ROVER FREELANDER 3 DOOR BLACK FACELIFT	£5,799

CONVERTIBLES

02	PEUGEOT 2.00 CONVERTIBLE	£3,299
T	MAZDA MX 5 BLUE	£2,995
05/05	MINI COOPER S AUTO BLUE 44000 MILES	£7,995

SPORT

X/2001	MERCEDES C220 CDi CHAMPAGNE	£3,495
02	PEUGEOT 2.00 CONVERTIBLE	£3,299
02	JAGUAR X-TYPE	SOLD Thankyou
09	HYUNDAI TS 111 COUPE 1 OWNER ALLOYS WHITE 14000 MILES	£11,995
04	TOYOTA MR2 CONVERTIBLE IN SILVER, BLACK LEATHER	£5,495

SMALL CARS

54	VAUXHALL CORSA 1.2 TWINPORT, SILVER, ALLOYS, 46K, A/C	£3,495
X	RENAULT CLIO LOW MILEAGE	£2,199
02	PEUGEOT 2.00 CONVERTIBLE	£3,299
55	PEUGEOT 206 SPORT 3DR 1.1	£4,295
08/08	CHEVROLET KALOS S BLUE 75000 MILES	£3,499
05/05	RENAULT CLIO DYNAMIQUE 1.2 SILVER 61000 MILES	£4,495
06/06	FORD KA BLUE 31000	£3,495
X	FORD FIESTA FINESSE 1.3 FSH BLUE 64000 MILES	£2,199
02/52	FORD KA 1.3 STYLE RED 73000 MILES	£2,495
54/04	FORD KA 1.3 RED 75000 MILES	£2,995
02	PEUGEOT 206 LX 1.2 CC BLACK 80,000 MILES	£2,995
54	CITROEN C2 3 DOOR BLUE 28,000 MILES	£3,799
X	FIAT PUNTO 3DR, LOW INSURANCE, IDEAL FIRST CAR	£1,795
06	PEUGEOT 206 1.4 HDI DIESEL 3 DOOR IN MET SILVER £35 A YEAR ROAD TAX	£4,495
01/Y	TOYOTA YARIS GS 1LTR 52000 MILES 3 DOOR HATCH	£2,795
55	VOLKSWAGEN GOLF 1.6 FSI 5 DOOR IN BLUE, 19,000 MILES	£7,495
54	SMART FOR FOUR 5 DOOR 1.5 PETROL	£3,995
54	VAUXHALL CORSA TWINPORT 1.0L	£2,995

HATCHBACKS

02/02	CITROEN XSARA LX HDI 110 SILVER 69000 MILES	SOLD
01	FORD MONDEO ZETEC, BLUE	£1,795
04/04	FORD FOCUS FLIGHT 1.6 BLUE 103000 MILES	£2,995
03/03	CITREON C3 SX 1.4 PURPLE 78000 MILES	£3,495
03/53	RENAULT LAGUNA EXTREME SILVER 77000 MILES	£2,995
52	FORD FOCUS FLIGHT 5 DOOR IN SILVER	£2,799
54	RENAULT SCENIC GREY 78000 MILES	£3,999
58	CHEVROLET LACETTI 1.6 31,000 MILES 5 DOOR	£4,495
03	RENAULT SCENIC 1.7, 77,000 MILES	£2,799
54	HYUNDAI TRAJET 7 SEATER IN MET BLUE TV'S	£3,995
55	VOLKSWAGEN GOLF 1.6 FSI 5 DOOR IN BLUE, 19,000 MILES	£7,495
51	CITROEN XSARA 1.4	£1,995
52	RENAULT SCENIC 1.9 TURBO DIESEL	£2,995
53	FORD FOCUS CMAX 1.6 TURBO DIESEL IN BLACK	£4,799

MPV/PEOPLE CARRIERS

S	CRYSLER GRAND VOYAGER LE AUTO, PETROL	SOLD
52	FIAT ULYSSEE ELEGANZA 7 SEATER DIESEL	£4,495
54/04	CITROEN XSARA PICASSO DESIRE 2 SILVER 62000 MILES	£3,495
52	CITROEN PICASSO 1.8 5 DOOR IN RED, 72,000 MILES	£2,495
52	RENAULT SCENIC 1.9 TURBO DIESEL	£2,995

DIESEL

53	RENAULT MEGANE 1.9 TD, FULL GLASS PANORAMIC ROOF	£2,995
56	FORD FOCUS CLIMATE 1.6 TDCI	£4,995
54	FORD FOCUS 5DR HATCH AIR CON E/W C/L ETC	£3,495
55	PEUGEOT 307 HDI SE 5DR HATCH 69000 MILES	£4,995
56/07	SAAB 93 AIRFLOW GREY 89000 MILES	£5,795
06/06	PEUGEOT 307 XSI HDI GREY 70000 MILES	£5,995
06/06	PEUGEOT 307 S HDI BLUE 64000 MILES	£5,499
05/05	JAGUAR X-TYPE SPORT PREMIUM D BLUE 88000 MILES	£6,995
06	PEUGEOT 206 1.4 HDI DIESEL 3 DOOR IN MET SILVER £35 A YEAR ROAD TAX	£4,495
52	FIAT ULYSSEE ELEGANZA 7 SEATER DIESEL	£4,495
56	PEUGEOT 207 SE HDI 1.6 IN GREY, 79,000 MILES	£5,495
51	FORD MONDEO ESTATE 1998 TDCI	£2,495
55/05	FIAT DOBLO CARGO MULTI JET VAN 1.2 DIESEL	£2,995 + VAT
08	VW TRANSPORTER DIESEL 46,000 MILES WHITE	£8,995
05	PEUGEOT 470 BLUE 100,000 MILES	£4,295
53	FORD FOCUS CMAX 1.6 TURBO DIESEL IN BLACK	£4,799

ESTATES

52	FORD MONDEO ESTATE 73000 MILES BLUE	£2,495
03/03	VOLVO V40 SPORT GREY 112000 MILES	£3,299
05	VAUXHALL ASTRA ESTATE IN POPLAR WHITE PAS ETC	£3,499
03	FORD MONDEO LX TDDI, 107,000 MILES	£3,499
05/05	JAGUAR XTYPE SPORT PREMIUM D BLUE 88000 MILES	£6,995
03	FORD MONDEO ESTATE 1.8, 78,000 MILES	£2,795
51	FORD MONDEO ESTATE 1998 TDCI	£2,495

SALOONS

W	BMW 323 Ci SE CAPE, WHITE, 92,000 MILES	SOLD
07	RENAULT MEGANE SALOON 1.5 DIESEL	£4,495
53	RENAULT MEGANE SALOON 1.6	£2,795
03/03	ROVER 75 CLUB SE TURBO AUTO GOLD	£2,795

AUTO

05/05	MINI COOPER S AUTO BLUE 44,000 MILES	£7,995
M	MONDEO AUTO, 5DR HATCH, WHITE	SOLD
R	ROVER 820 STERLING AUTO, 4 DR HATCH	£595
04	KIA SEDONA LS AUTO, BLACK, 56,000 MILES	SOLD
04	CITROEN C2 1.6 IN SILVER 56,033 MILES	£3,299

VANS

07	FORD TRANSIT 115 T350, HIGH TOP VAN **NO VAT**	£4,995
55/05	FIAT DOBLO CARGO MULTI JET VAN 1.2 DIESEL	£2,995 + VAT
08	VW TRANSPORTER DIESEL 46,000 MILES WHITE	£8,995

PX TO CLEAR

R	LEXUS GS300 SILVER, LEATHER, SAT NAV CAT D, VERY DESIRABLE VEHICLE	£2,495
Y	ROVER 25 IL 16V SILVER 46000	£1,995
V	HONDA CRV 5 DOOR	£1,695

WE WILL BUY ANY CAR FOR CASH

STAR BUY

2006 Peugeot 206 Verve HDi, 3 dr, met blue.....£4,495

SAVE £1,000

2004 Land Rover Discovery Pursuit TDS, 5dr, silver .....Was £8,995 Now £7,995

GUARANTEED FINANCE (STS)

Rates from 6.7% (STS)

Proof of address (5yrs)
Full Licence
Computerised Payslip

STAR BUY

2005 Peugeot 307cc 16v S-A 2dr £5,995

2007 Saab 93 Airflow 150DT, 4 dr, met grey.....£5,795

www.crystalmotorcompany.co.uk

Rothersthorpe Road, Far Cotton, Northampton NN4 8HZ

GOLD PACKAGE

12 months MOT
Road Tax
Service & cambelt (if applicable)
Full service inspection
Warranty on all vehicles
Full valet
CD player in every car
Full HPi check (doc fee applies)
Subject to screen price

A 2 B CAR SALES

V	**Saab 93 SE Auto,** turbo convertible, yellow, 1 owner, FSH	£2,795
03	**Renuait Scenic,** full MoT & Taxed	£2,795
X	**Citroen Picasso SX,** met blue, full MoT, 73,000 miles	£1,995
Y	**Vauxhall Astra Estate,** full MoT, white/blue	£1,695
X	**Nissan Micra Sport 1.0,** full mot, 6 months tax	£1,695
R	**Ford Galaxy,** 7 seater	£1,495
Y	**Renault Laguna**	£1,495
Y	**Ford Fiesta**	£1,395
Y	**Ford KA**	£1,395
P	**Saab 900 Convertible,** black	£1,295
W	**Peugeot 106**	£1,295
Y	**Vauxhall Vectra SRi**	£1,295
Y	**Citroen Saxo VTR**	£1,295
Y	**Fiat Punto,** 12 months MoT	£1,195
V	**Rover 416,** low mileage, MoT	£995
V	**Ford Mondeo**	£995
T	**Ford Couger,** 69,000 miles, long MoT	£995
T	**Peugeot 306 Meridian,** ½ leather interior, 1 owner, service history	£995
R	**Peugeot 106 Automatic,** 64,000 miles, service history, MoT & taxed	£995
R	**Diatsu Sport Track 4x4,** MoT & Taxed, FSH, 56,000 miles	£995
P	**Vauxhall Corsa,** MoT till March 12	£695
R	**Mazda 626 GXi,** 1 owner, MoT & taxed	£695
S	**Vauxhall Vectra Sri V6,** MoT & taxed	£695
P	**Astra Sport,** long MoT	£695
P	**Astra 1.6,** Long MoT	£695

3 - 12 months warranty available on vehicles £995 and over.

MERCO PETROL STATION
London Road, Northampton
01604 465754
Out of Hours 07541 786118
With this advert £25 worth of fuel on cars over £795

G D MARKETING

Upper Bruntingthorpe Ind Est.
Near Lutterworth LE17 5QN.
(J1 M6 /J20 M1)
(0116) 2478262

MON – FRI 9.30AM – 6.00PM
SAT 9.30AM – 5.30PM
SUN/BANK HOLS 11.00AM – 3.00PM

To view over 100 cars with photos and full descriptions go to www.gdmarketing.co.uk

DIESEL

Audi A3 2.0 TDi 140 Sport 5dr 08reg 54k, Leather, 6spd	£10,699
Audi A3 1.9 TDi SE 5dr 58reg 51k, Later Model	£10,499
Audi A3 1.9 TDiE 5dr 08reg 38k, £30/yr tax	£9,999
Audi A4 2.0 TDI 143 SE 4dr 08reg New Shape, 6speed, Black	£12,999
BMW 320D M Sport 177 4dr 58reg, Black, 6spd £95/year tax	£15,999
BMW 320D SE 4dr 57reg 39k, 6speed etc	£11,499
BMW 320D 177 ES 4dr 57reg 38k, 6speedOnly £95/year tax	£10,699
BMW 318D SE 143 57reg 55k, Black,6speed, £95/year tax	£10,299
Focus 1.8 TDCi Zetec 5dr 57reg 49k	£6,399
Mondeo 2.0 TDCi 140 Titanium X 5dr 09reg 67k Black, 6spd	£9,999
Mondeo 2.0 TDCi Titanium Auto 5dr 09reg 39k	£10,299
Mondeo 2.0 TDCi Zetec Auto 5dr 09reg 31k	£9,999
Mondeo 2.0 TDCi 140 Edge Estate 57reg 64k, 6speed etc	£7,599
Mondeo 1.8 TDCi Zetec 5dr 59reg 42k	£9,199
Mondeo 1.8 TDCi Zetec 5dr 58reg 48k	£8,299
Mondeo 1.8 TDCi Zetec 5dr 08reg 65k, Black, 6speed	£7,499
Mondeos 1.8 TDCi 125 Zetec 5dr 57reg 53k/62k, 6spd	From £6,999
Civic 2.2 CTDi Sport 5dr 08reg 41k, 6speed alloys etc	£8,799
Civic 2.2 CTDi SE 5dr 58reg 33k, 6speed, alloys etc	£9,499
Accord 2.2 CTDi EX 4dr 57reg 61k Sat Nav, Leather, 6spd	£8,599
X-Type 2.0D SE 4dr 08reg Later Model, 42k, Leather, sat nav	£10,799
X-Type 2.0D S 4dr 08reg Later Model, 49k	£9,799
Peug 207 1.6 HDi SE Premium 5dr 09reg 49k, £30/Year Tax!!	£6,799
Peug 308s 1.6 HDi 5 5dr 08reg From 40k, Only £30/year road tax!!!!!!	From £6,799
Saab 9-5 1.9 TiD Vector Sport 4dr 06reg 66k	£4,999
Seat Leon 2.0 TDi 140 Stylance 5dr 57reg 36k, 6speed	£8,499
Seat Leon 1.9 TDi Stylance 5dr 08reg Only 19k	£8,999
Octavia 2.0 TDi 170 vRS 5dr 08reg 41k, 6spd, Race Blue	£10,499
Avensis 2.2 D4D T3-X Sr 57reg 63k, 6speed	£6,499
Corsa 1.3 CDTi Club 3dr 59reg 46k, Black, Only £20/year tax!	£6,699
Astra 1.9 CDTi 120 Elite 5dr 57reg 40k	£6,999
Astra 1.7 CDTi 100 Design 57reg 30K	£6,499
Golf 2.0 GT Sport TDi 170 5dr 57reg 32k	£10,699
Golf 1.9 TDi Match DSG Auto 5dr 57reg 44k	£8,999
Golfs 1.9 TDi Match 5dr 57reg/58reg from 48k	From £7,999
Passat 2.0 TDi 140 Highline 4dr 08reg 38k, Leather	£9,699
Passat 2.0 TDi 140 SE 4dr 08reg 53k, 6speed etc	£7,999
Passat 1.9 TDi Highline 4dr 08reg 50k, Leather etc	£8999

MORE DIESELS IN ESTATE CAR SECTION

ESTATES & MPV'S

A4 Avant 2.0 TDi 140 S-Line 57reg 68k, 6speed etc	£10,499
A4 Avant 2.0 TDi 140 SE 57reg 62k s/nav	£10,699
BMW 320D 177 SE Touring Estate 08reg 63k, Leather, 6speed... Only £115/year road tax!!!	£12,299
BMW 318D SE 143 Touring Estate 59reg 39k, 6spd, £95/year tax!!!.....=Later Model.....	£15,999
C4 Grand Picasso 1.6 HDi VTR+ Manual 08reg 23k, 7seats	£8,799
Focus 1.6 Ghia Auto Estate 57reg 31k	£5,999
Focus 1.6 Style Auto Estate 08reg 32k	£6,299
C-Max 2.0 Zetec Auto 08reg 24k	£5,699
C-Max 1.8 Style 2008 57reg Only 8k!!	£6,299
Peug 207 1.4 VTi S Station Wagon 08reg 33k, Black	£5,799
Megane 1.5 DCi Dynamique Estate 08reg 55k	£5,799
Scenics 1.6 Dynamiques Autos 08reg from only 6k!!!	From £5,299
Corolla Verso 1.8 VVT SRi 58reg 34k 7seats	£8,999
Astra 1.8 Design Auto Estate 57reg 35k, Half Leather etc	£4,999
Zafira 1.9 CDTi 150 SRi 08reg 36k, 6speed etc	£8,999
Zafira 1.6 Exclusiv 58reg 22k	£6,599
Zafira 1.6 Exclusiv 08reg 20k, Black	£6,499
Zafira 1.6 Exclusiv 08reg 20k	£6,299
Zafira 1.6 Life 08reg 31k	£5,999
Golf 2.0 TDi 140 SE DSG Auto Estate 58reg 56k, Black	£9,999
Passat 2.0 TDi 140 SE Estate 57reg 54k	£8,799

SELECTED OTHERS

C4 1.6 SX Auto 5dr 08reg 24k	£4,999
Grande Punto 1.2 Dynamic 5dr 08reg 9k!!, air con, alloys	£5,399
Grande Punto 1.2 Active 5dr 08reg 22k	£4,999
Fiesta 1.25 Style Climate 3dr 58reg 17k	£5,499
Fiesta 1.25 Style Climate 3dr 08reg 33k	£4,999
Focus 1.8 Zetec 5dr 08reg 25k	£6,599
Focus 1.8 Style 5dr 2008 57reg 45k WAS	£5,599
Focus 1.6 Zetec 5dr 58reg Only 10k!!!	£7,499
Focus 1.6 Zetec Auto 5dr 08reg Later Model, 42k	£5,999
Focus 1.6 Style Auto 5dr 08reg Only 7k!!	£6,699
Peugeot 207 1.4 VTi Sport 3dr 58reg 34k	£5,999
Peug 308 1.6 VTi Sport 5dr 08reg 30k	£6,499
Peug 308 1.4 VTi S 5dr 2009 58reg 23k, black, air con	£6,199
Clio 1.6 Expression 5dr Auto 56reg air con, New Shape	£3,999
Megane 1.6 Coupe Cabriolet Dynamique 08reg 21k	£6,999
Rover 45 1.8 Connoisseur Auto 4dr 03reg	£1,499
Corsa 1.4 SXi 5dr 59reg 23k, Black, air con	£6,999
Corsa 1.2 Design 5dr 59reg 24k, air con	£6,999
Astra 1.8 Design Auto 5dr 57reg 22k	£5,199
Astra Twintop 1.6 Sport Coupe/Cabriolet 08reg 36k, Black	£7,799
Astra 1.6 Life 5dr 08reg Only 15k!!!, air con	£5,999
Vectra 1.8 SRi 5dr 08reg 43k	£5,699

PLEASE CALL FOR UP TO DATE STOCK AVAILABILITY OR VISIT OUR WEBSITE
All Vehicles Can Be Viewed Indoors.

LEICESTER (0116) 2478262

GREAT OFFERS

IN TOWN AUTO MOTIVE

OFFER 1

£10 OFF ANY SERVICE

OFFER 2

£5 OFF YOUR MOT

OFFER 3

FRONT BRAKE PADS FOR ANY CAR FITTED

£34.99

Up to 2.0 ltr engine

OFFER 4

FREE

TRACKING WHEN YOU PURCHASE 2 OR MORE TYRES

NEED AN EXHAUST

WE WILL BEAT ANY LIKE FOR LIKE QUOTE BY 10%

- ✔ We stock part & full exhaust systems
- ✔ We stock catalytic converters
- ✔ We stock diesel particulate filters
- ✔ 2 year guarantee
- ✔ We'll beat any official written quotation by at least 10% if we're not already the cheapest anyway
- ✔ Before getting any exhaust replaced talk to us first "we are the specialists"
- ✔ We source all our exhausts direct from manufacturers enabling us to offer you the best deal available in Northamptonshire!
- ✔ Put us to the test

www.intownautomotive.co.uk
Call 01604 666700
Main Road Rothersthorpe
Industrial Estate, Far Cotton,
Northampton NN4 5HJ

GELLS OF RAUNDS LTD

35 High Street, RAUNDS. Telephone WELLINGBOROUGH 622083

WE SPECIALISE IN LOW MILEAGE CARS OF LOCAL ORIGIN

IF YOU ARE LOOKING FOR A LOW MILEAGE CAR IN EXCELLENT CONDITION ~ LOOK NO FURTHER

2008 08 **VW GOLF 1.9 TDi MATCH BLUE MOTION,** black, 71,000 miles £8495
2000 X **VW BORA 218 V6 4 MOTION,** 4 door, green, sports seats £1995

LOW MILEAGE TOYOTA

2006 55 **TOYOTA YARIS 1.0 T3,** 5 door, silver, 37,000 miles £5995
2010 10 **NISSAN PIXO 1.0 TECNA,** 5 door, silver, only 387 miles £6495

4x4

2004 54 **LAND ROVER FREELANDER TD4 2.0 HSE,** 5 door, silver, 64,000 miles £8995
2003 03 **HYUNDAI SANTA FE 2.4,** 5 door, silver, slightly above average mileage £1995
2001 51 **HONDA CRV 2.0 LS,** 5 door, silver, 74,000 miles £3695

VISIT US NOW ONLINE AT: www.gellsofraunds.co.uk

2005 55 **SKODA OCTAVIA 1.6 FSi ELEGANCE** 5 door, silver, only 42,000 miles. £5995

LOW MILEAGE FIESTA & FUSION

2010 60 **FIESTA 1.25 ZETEC,** 5 door, blue, 4,000 miles £10495
2010 10 **FIESTA 1.2 EDGE,** 5 door, blue, 4,400 miles £8495
2009 59 **FIESTA 1.25 ZETEC** 3 door, silver, 13,000 miles £8995
2008 08 **FIESTA 1.6 ZETEC** 3 door, black, 21,000 miles £8495
2007 57 **FIESTA 1.4 ZETEC CLIMATE** 5 door, amethyst, 27,000 miles £5995
2007 07 **FIESTA 2.0 ST** 3 door, black, 42,000 miles £6495
2004 54 **FIESTA 1.25 LX,** 5 door, green, above average £2995
2003 53 **FUSION 2 1.4 TDCi,** 5 door, silver, 72,000 miles £3695
2000 V **FIESTA 1.25 LX,** 5 door, blue, 85,000 miles £1495

2003 03 **RENAULT CLIO 1.4 DYNAMIC,** 3 door, red, 74,000 miles £2495

CORSA

2010 60 **CORSA 1.2 ENERGY,** 5 door, blue, only 7,500 miles £8995
2010 10 **CORSA 1.2 EXCLUSIVE** 5 door, choice of 4 silver and black, mileages from 4,000 ..... £7995
2009 59 **CORSA 1.2 DESIGN** 5 door, blue, 2,000 miles £8995
2007 07 **CORSA 1.4 CLUB** 3 door, silver, 23,000 miles £5995
2006 55 **CORSA 1.4 SXi,** 3 door, black, 39,000 miles £4295

LOW MILEAGE ASTRAS

2010 59 **ASTRA 1.4 S** 5 door, in sovereign silver, only 5,300 miles £9995
2003 03 **ASTRA 1.6 CLUB** 5 door, green, above average mileage £1995
2001 Y **ASTRA 1.6 LS** 5 door, green, 85,000 miles £1995

2005 55 **CITROEN C3 1.4 DESIRE** 5 door, blue, 12,000 miles £4495

DIESELS

2008 58 **PEUGEOT 207 SW 1.6 HDi (90) SPORT** 5 door, silver, 14,800 miles £9495
2008 58 **PEUGEOT 308 1.6 HDi (90) SPORT** 5 door, silver, 28,000 miles £8995
2008 08 **FORD MONDEO 2.0 TDCi GHIA** 5 door auto, silver, 19,000 miles £10995
2008 08 **FOCUS 1.8 TDCi (115) ZETEC** 5 door, silver, 13,000 miles £9495
2008 08 **PEUGEOT 308 1.6 HDi (110) SE,** 5 door, black, 31,000 miles £8995
2008 08 **PEUGEOT 308 1.6 HDi (110) SPORT,** 5 door, blue, 23,000 miles £8995
2008 08 **PEUGEOT 308 1.6 HDi (110) SE** 5 door, black, 57,000 miles £7995
2008 57 **AUDI A3 1.9 TDi SE,** 5 door, grey, 28,000 miles £10995
2007 57 **MERIVA 1.3 CDTi ENERGY,** 5 door, blue, 35,000 miles £6495
2007 07 **ASTRA 1.7 CDTi SRi (100),** 5 door, gold, 32,000 miles £7495
2007 07 **FOCUS 1.8 TDCi GHIA,** 5 door, blue, 49,000 miles £7495
2006 56 **SKODA SUPERB 1.9 TDi (130) COMFORT** 4 door, grey, 66,000 miles £5995
2006 06 **PEUGEOT 307 SW 1.6 HDi (110) SE,** 5 door, estate car, grey, 53,000 miles £5995
2006 06 **SEAT ALHAMBRA 1.9 TDi STYLANCE (138),** 5 door, grey, 72,000 miles £7995
2006 06 **FOCUS 1.6 LX TDCi** 5 door, grey, 76,000 miles £5495
2006 06 **CORSA 1.3 CDTi DESIGN** 5 door, choice of two, mileages from 34,000 ..... £4995
2006 55 **MONDEO 2.2 TDCi ST 155** 5 door, blue, 79,000 miles £6695
2006 55 **RENAULT MEGANE 1.9 DCi DYNAMIQUE (130),** 3 door, blue, 74,000 miles £4695
2004 04 **VAUXHALL SIGNUM 2.2 DTi ELEGANCE,** 5 door, silver, above average miles £3495

2006 56 **NISSAN MICRA 1.2 SPIRITA,** 5door, red, 40,000 miles £4495

LOW MILEAGE FOCUS

2010 10 **FOCUS 1.6 ZETEC,** 5 door, blue, 877 miles £10995
2009 59 **FOCUS 1.6 ZETEC,** 5 door, avalon metallic, 2,500 miles £8995
2008 08 **FOCUS 1.6 ZETEC,** 5 door, green, 15,000 miles £7995
2007 56 **FOCUS 1.8 ZETEC CLIMATE,** 5 door, silver, 21,000 miles £6695
2006 06 **FOCUS 1.6 ZETEC CLIMATE,** 5 door, silver, 32,000 miles £5995
2004 04 **FORD FOCUS 2.0 ST 170** 3 door, blue, above average miles £3995
2003 03 **FORD FOCUS 1.8 TDCi GHIA,** 5 door, blue, black leather interior £3995
2002 02 **FOCUS 1.8 ZETEC,** 5 door, red, average miles £2495

2004 04 **PEUGEOT 4072.0 SE** 4 door, grey, 65,000 miles £3695

LOW MILEAGE PEUGEOT 207

2009 59 **PEUGEOT 207 SW 1.6 HDi (90)** S 5 door estate, blue 12,000 miles £9995
2009 59 **PEUGEOT 207 1.4 HDi S** 5 door, black, 5800 miles £8995
2008 58 **PEUGEOT 207 1.6 HDi (110) SPORT** 3 door, blue, 15,000 miles £8495
2006 56 **PEUGEOT 207 1.6 HDi (110) SPORT** 5 door, black, 44,000 miles £6495

LOW MILEAGE PEUGEOT 307

2006 06 **PEUGEOT 307 1.6SE,** 5 door, silver, 30,000 miles £4995
2005 55 **PEUGEOT 307 SW 1.6 S** 5 door estate, red, 66,000 miles £4995
2003 53 **PEUGEOT 307 SW 2.0 SE,** 5 door, estate, grey, 56,000 miles £3495
2003 03 **PEUGEOT 307 1.6 RAPIER,** 5 door, silver, 70,000 miles £2995

AUTOMATICS

2008 58 **VAUXHALL AGILA 1.2 DESIGN** 5 door auto, blue, 5600 miles £7495
2008 08 **RENAULT MEGANE 1.6 DYNAMIQUE,** 5 door auto estate, grey, 9,000 miles £6495
2007 57 **TOYOTA YARIS 1.3 VVTi T3** 5 door auto, silver, 9600 miles £7295
2007 57 **NISSA MICRA 1.4 Acenta+,** 5 door auto, black, 8,000 miles £6995
2007 57 **VAUXHALL MERIVA 1.6 LIFE,** 5 door auto, green, only 22,000 ..... £5995
2007 57 **PEUGEOT 206 1.4 LOOK** 3 door automatic, silver, 13,000 miles £5695
2007 07 **AUDI A4 2.0 TDi S-LINE** 4 door auto, black, 33,000 miles £14995
2007 07 **FIESTA 1.6 STYLE CLIMATE** 5 door auto, silver 37,000 miles £5995
2006 06 **HONDA CRV 2.0 EXECUTIVE** 5 door auto, black, 69,000 miles £9995
2004 53 **FUSION 1.4 2** 5 door, silver, 48,000 miles £3695
2004 04 **ROVER 45 1.8 CLUB** 4 door auto, blue, 33,000 miles £2995
2003 53 **JAGUAR XJ6 3.0** 4 door auto, blue, above average miles £5995
2003 53 **FOCUS 1.6 ZETEC,** 5 door, auto, blue, 78,000 miles £2995
2002 52 **MERCEDES C220 CDi 2.1 AVANTGARDE** 4 door auto, blue, 72,000 miles £5995
2002 52 **KA RIO 1.5SE,** 5 door automatic, silver metallic, 37,000 ..... £2495
2002 02 **FOCUS 1.6 ZETEC** 5 door auto, silver, 66,000 miles £2995
2000 W **ROVER 75 2.0 V6 CLUB** 4 door auto, silver, 66,000 miles £1995
1998 R **PEUGEOT 306 1.8 LX** 5 door auto, red, 99,000 miles £995
1998 R **FIESTA 1.3 GHIA,** 5 door, automatic, green, 80,000 miles £795

LOW MILEAGE PEOPLE CARRIER

2004 54 **VAUXHALL ZAFIRA 1.6 LIFE,** 5 door, 7 seats, black, 50,000 miles £3495
2004 04 **PEUGEOT 807 2.2 HDi EXECUTIVE** 7 seat, MPV, 5 door, blue, 66,000 miles £5495
2002 52 **CITROEN PICASSO 1.6 SX** 5 door, blue, above average miles £1995
2000 W **TOYOTA PICNIC 2.0 GLS** 5 door MPV, green, 80,000 miles £2495
2000 W **ZAFIRA 1.6 COMFORT** 5 door, silver, high mileage £1995
1999 V **FORD GALAXY 1.9 TD GHIA** 5 door, 7 seater, blue, 197,000 miles, full service history £1695

QUALITY SELECTION UNDER £3000

2004 54 **ROVER 45 1.6 CLUB SE,** 4 door, silver, average £2995
2004 54 **ROVER 25 1.4 STREETWISE** 5 door, grey £2495
2003 03 **ROVER 25 1.4 IMPRESSION S** 5 door, red, 69,000 miles £1995
2002 52 **RENAULT CLIO 1.2 EXTREME,** 3 door, silver, 73,000 miles £2495
2002 02 **RENAULT LAGUNA 1.8 PRIVILEGE** 5 door, silver, 78,000 miles £1995
2001 Y **HYUNDAI ACCENT 1.3 Si,** 5 door, blue, 47,000 miles £1495
2001 Y **ROVER 25 1.4i S,** 5 door, green, average mileage £1495
2000 X **VECTRA 2.2 SRi (150)** 5 door, brown, 82,000 miles £1695
2000 W **ROVER 75 1.8 CLASSIC,** 4 door, wine, average miles £1995
2000 V **RENAULT SCENIC 1.6 SPORT ALIZE** 5 door £995
1999 V **VW GOLF 1.8 GTi TURBO** 5 door, silver, above average miles £2495
1999 T **ROVER 414 Si** 5 door, red, 101,000 miles £995
1998 S **VAUXHALL TIGRA 1.4 CHEQUERS,** 3 door, coupe, grey, 86,000 miles £1495
1998 R **VW GOLF 1.6 CL,** 5 door, green, average mileage £1495
1998 R **VOLVO S40 2.0 T** 4 door, burgundy, above average miles £995

LOW MILEAGE KA

2008 08 **FORD KA 1.3 ZETEC CLIMATE** 3 door, silver, 33,000 miles £5495
2008 08 **FORD KA ZETEC** 3 door, silver, 13000 miles £5495
2007 07 **FORD KA 1.3 COLLECTION** 3 door, green, 21,000 miles £4495
2004 53 **FORD KA 1.3i COLLECTION** 3 door, burgundy, 90,000 miles £2495

LOW MILEAGE HONDA

2007 07 **HONDA CIVIC HYBRID 1.4 DSi IMA EX,** 4 door auto, grey, 18,000 miles £9995
2004 04 **HONDA CIVIC 1.3 Executive IMA (hybrid),** 4 door, blue, 41,000 miles £5995

Part Exchange welcome. Genuine no nonsense guarantee.

Open until 6.00pm Mon-Fri, 8.30pm - 5.00pm Saturday, 10.00am - 4.00pm Sunday, Petrol 10.00am - 12.30pm

GOOD CLEAN CARS & LIGHT VANS WANTED FOR CASH - 2000 - 2011

KINGSTHORPE GROVE FMS

FMS TRADE DEALS

12 months MoT, full valet & 6 months tax on these vehicles this weekend

03 03 **PEUGEOT 206 HDi Estate Quicksilver,** alloys, a/c, FSH, privacy glass £3,595
03 03 **ZAFIRA 2.0 DTi,** 5 dr, met red, a/c £2,995
03 53 **RENAULT MEGANE 1.6 Dynamique,** a/c, alloys, blue £2,995
03 03 **PEUGEOT 307 2.0 HDi,** 5 dr, silver, a/c, alloys £2,995
03 53 **CITROEN SAXO II Desire,** 5 dr, met blue, 36k, FSH, r/c/l, e/w, FFSR £2,795
03 03 **MAZDA 323F,** 5 dr, silver, 62,000 miles £2,695
01 51 **FIESTA 1.3,** 3 dr, silver met, alloys, 71,000 miles, FSH £1,695
93 L **MITSUBISHI PAJERO 7 Seat Diesel Estate** £1,695
01 Y **OMEGA 2.2,** CD, SCN, met blue, alloys, a/c, ... £1,495
98 R **BMW 528i SE Auto,** met green £1,495
01 51 **VAUXHALL ASTRA 1.7 CDTi,** silver, alloys, a/c £1,295
98 S **VW GOLF CL Estate,** 67k, met blue, 90k, FSH, e/w, PAS £1,295
98 S **SINTRA CD,** met green, 7 seater £1,295
99 T **CITROEN XSARA 1.4 SX,** 5 dr, a/c, CD player £1,295
01 Y **FORD FOCUS 1.8 LX,** 5dr, met green, a/c, CD player £1,295
00 W **MAZDA 626 Sport,** black, alloys £1,295
99 T **FIAT BRAVA 1.4 SX,** 5 dr, met red £995
00 X **CITROEN XSARA VTS,** 3 dr, silver £995
94 M **MERCEDES C180 SLN,** white £995
95 M **MERCEDES C180 SLN,** black, alloys £995
94 F **TOYOTA MOTOR CARAVAN,** 8 seat, gold met £995
98 R **MONDEO GLX,** 4 dr, silver £795
98 S **ROVER Si Auto,** black, c/l, e/w £695
95 N **HONDA PRELUDCE i-VTEC,** silver £695

VANS

04 04 **CITROEN DISPATCH DIESEL VAN,** white twin side load doors, 51,000 miles, FSH ..... £3,995 NO VAT
03 03 **FORD TRANSIT Connect LX TDCi LWB,** white, side loading door ..... £3,595 NO VAT
04 54 **TRANSIT SWB,** side loading door ..... £3,495 + VAT
04 54 **VAUXHALL MOVANO LWB,** high roof, white ..... £2,995 + VAT
04 54 **FORD TRANSIT MWB,** white, side loading door ..... £2,995 NO VAT
03 03 **RENAULT KANGOO DCi Van,** red, 80k, r/c/l, alarm ..... £2,495 NO VAT

194-200 KINGSTHORPE GROVE, NORTHAMPTON NN2 6PD
01604 717172 • Out of hours: 07931 566522

Old, new, big, small, fast, slow,
3 doors, 5 doors,
red, orange or even pink.
If its got wheels,
it moves in your H&P!

Herald&Post

Your region, your paper, your motors!

t:01604 614600

www.hpnorthants.co.uk

It's worth the journey to

JANLIN

ON MAIN A428 (Nr Olney) Bedford, Northampton Rd

01604 696 777

www.janlin.co.uk

OPENING TIMES
MONDAY - FRIDAY 8am - 6pm
SATURDAY - SUNDAY 9am - 4pm

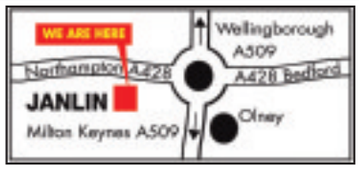

Estate Cars & 7 Seaters

10/59 S-Max Titanium 2.0 TDCi Automatic 7 Seat, silver, full spec, a/con, ABS, privacy glass, parking sensors, alloy wheels, 8,000 miles **£17,995**

08/58 S-Max 2.0 Titanium TDCi, 6 speed, chill silver, air conditioning, ABS, 20,000 miles **£15,595**

08/08 Fusion Zetec 1.6 Automatic, ocean blue, air con, ABS brakes, alloy wheels, rear parking sensors, only 8,000 miles **£6,995**

10/60 Focus Zetec TDCi 1.6 Estate, 5 speed, vision blue, air/con, ABS brakes, electric pack, alloy wheels, only £30.00 Road Tax, only 2,000 miles **£13,695**

08/57 Focus Zetec 1.8 TDCi Estate, 5 speed, sea grey, air con, ABS brakes, alloy wheels, elecric pack, only 4,000 miles **£9,995**

07/57 Focus 1.6 Ghia Automatic Estate, finished in sea grey, full Ghia spec, air conditioning, ABS brakes, full electric pack including cruise control, alloy wheels, only 18,000 miles **£7,995**

07/57 Focus 1.8 Zetec Estate, 5 speed, finished in ocean blue, air conditioning, ABS brakes, full climate pack, alloy wheels, only 20,000 miles **£7,395**

06/06 Focus Ghia 2.0 Estate, 5 speed, tonic, air con, ABS, full electric pack with beige interior, alloy wheels, only 9,000 miles **£7,695**

10/10 Galaxy 2.0 Eco Boost Titanium Automatic, ink blue, 7 seat, air conditioning, ABS brakes, 600 miles only **£19,995**

07/57 C-Max 1.8 Zetec, 5 speed, finished in panther black, air conditioning, ABS brakes, alloy wheels, climate pack, 7,000 miles **£8,995**

08/57 C-Max Zetec 2.0 Automatic, ocean blue, air con, ABS, alloy wheels, privacy glass, 15,000 miles **£8,495**

08/08 Mondeo Titanium X 2.0 TDCi Estate (New Shape), 5 door, 6 speed, finished in thunder, ABS brakes, alloy wheels, radio/CD, 12,000 miles **£14,995**

09 09 Peugeot Partner Estate 1.6 HDi, 5 speed, metallic red, air con, ABS, twin side entry doors, fully converted for wheelchair access at rear, only 2,000 miles **£8,995**

08/08 Peugeot 207 SW 1.4 Estate, 5 speed, finished in champagne gold, air conditioning, ABS brakes, remote locking, factory fitted roof rails, only 16,000 miles **£7,995**

07/07 Vauxhall Zafira 1.6 Life, 5 speed, 7 seat, finished in peacock blue, air conditioning, ABS brakes, 17,000 miles **£7,995**

4 EXEPTIONALS

11/11 Fiesta 1.4 Titanium Auto, 5 door, sea grey metallic, 1,600 miles only, as good as new, one owner **£12,495**

08/08 Focus 1.6 Titanium 4 door Saloon, metallic maroon, 11,000 miles, superb, one owner car **£8,495**

08/08 Fiesta Style Climate Auto, 5 door, ocean blue metalic, 7,000 miles **£6,995**

07/07 Mitsubishi 1.6 Lancer Auto, one owner, silver, 26,000 miles **£4,495**

Commercials

08/58 VW Transporter T28 1.9 TDi SWB Van, 5 speed, white, side loading door, only 17,000 miles ..... **£9,995 + VAT**

10/59 Transit 260 2.2 SWB Panel Van, 5 speed, white, side loading door, fully ply lined, only 9,000 miles ..... **£9,850 + VAT**

10/10 Transit Connect T200 TDCi Panel Van SWB, 5 speed, white, side loading door, fully ply lined, 12,000 miles ..... **£8,995 + VAT**

07/57 Transit Connect Van T230 LWB, 5 speed, orange, side loading door, 40,000 miles ..... **£5,395 + VAT**

06/06 Peugeot 206 TD Van, 5 speed, finished in red, ABS brakes, electric windows, remote locking, only 20,000 miles ..... **£3,995 + VAT**

Small to Medium

08/58 Fiesta 1.25 Style Climate, 5 speed, 3 door, tango red, air conditioning, ABS, heated front screen, 17,000 miles **£5,995**

07/07 Fiesta Zetec 1.4, 5 speed, 5 door, ocean blue, air con, ABS brakes, alloy wheels, 43,000 miles **£5,795**

09/09 Fiesta 1.25 Style Plus (New Shape), 5 speed, 3 door, tango red, a/con, ABS, 19,000 miles **£7,995**

08/08 Fusion Zetec 1.6 Automatic, ocean blue, air con, ABS brakes, alloy wheels, rear parking sensors, only 8,000 miles **£6,995**

07/57 Nissan Note Tekna 1.6 Automatic, 5 door, metallic blue, air conditioning, ABS brakes, only 11,000 miles **£6,995**

07/57 Nissan Note SVE 1.6 Automatic, 5 door, finished in silver, air conditioning, ABS brakes, half leather interior, alloy wheels, 11,000 miles **£6,995**

07/07 Nissan Note Acenta 1.6 Automatic, 5 door, metallic beige, air conditioning, ABS brakes, alloy wheels, 13,000 miles **£6,995**

08/08 Nissan Micra 1.2 Acenta Automatic, 5 door, metallic black, air conditioning, ABS brakes, 9,000 miles **£6,995**

07/07 Focus Zetec 1.6 Automatic, 3 door, sea grey, air con, ABS brakes, electric pack, only 21,000 miles **£5,995**

08/58 KA ZETEC CLIMATES - All have air conditioning, ABS brakes, electric windows, electric mirrors, heated front screen, alloy wheels, all low mileage ..... **FROM £4,995**

06/56 Nissan Micra Spirita 1.2, 3 door, light metallic blue, air con, ABS brakes, electric pack, only 25,000 miles **£4,495**

Medium to Large

10/10 Mondeo Zetec 2.0 TDCi Automatic 140psi, 6 speed, 5 door, finished in silver, a/con, ABS, alloy wheels, electric pack, 16,000 miles **£14,695**

09/59 Mondeo Zetec 1.8 TDCi, 6 speed, 5 door, finished in thunder, air conditioning, ABS brakes, full electric pack, cruise control, alloy wheels, 8,000 miles **£12,995**

10/10 Focus Zetec 1.6 TDCi, 5 speed, 5 door, vision blue, air con, ABS brakes, electric pack, alloy wheel, only 7,000 miles only £30.00 road Tax Per Year **£11,995**

10/10 Focus 1.6 Titanium, 5 speed, 5 door, a/con, ABS, full electric pack, sea grey & vision, all less than 15,000 miles **£10,995**

10/10 Focus Zetec 1.6, 5 speed, 5 door, silver, a/con, ABS, extras include sports pack with privacy glass, 17" alloy wheels, 16,000 miles, choice of two **£9,995**

10/10 Focus Zetec 1.6, 5 door, 5 speed, sea grey, air con, ABS brakes, extras include sports pack with privacy glass, 17" alloy wheels, 15,000 miles **£9,995**

10/10 Focus Style 1.6, 5 speed, 5 door, vision blue, a/con, ABS, 12,000 miles **£8,995**

09/59 Focus 1.6 Zetec, 5 speed, 5 door, silver, a/con, ABS brakes, alloy wheels, 27,000 miles **£8,695**

OUT THERE IT'S JUST ANOTHER MONTH

5 YEARS WARRANTY JULY ONLY

Renault Megane Hatch Pzaz 1.6 16v 100
£9,995 Save **£1,600**

IN HERE IT'S MEGANE MONTH

ALLEN RENAULT NORTHAMPTON

FAIRGROUND WAY, RIVERSIDE RETAIL PARK, NORTHAMPTON NN3 9HU

TELEPHONE: 01604 417 500 WWW.ALLENRENAULT.COM

RENAULT

Important Information: **5 year warranty offer is available for 5 years or 100,000 miles (whichever comes first) and is valid with the new Mégane when ordered between 1st and 31st July 2011 (this offer excludes Pzaz and Bizu Mégane models).

SIMPLY CLEVER

ŠKODA

Progress Škoda
Cutting the cost of motoring!

Other great skoda car offers available including diesels – Please ask

Discount Servicing
Collection & delivery for Skoda servicing. Just Ask.

Half Price MOT Tests
Ask us how.

Text, **Skoda** to **65654**
for our full range of stock.

Part of the Progress Family

Also at Letchworth & Bedford

Bedford Road, Northampton NN1 5NS
0843 320 6470
Email: info@progressskoda.co.uk

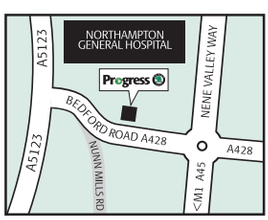

www.progress.skoda.co.uk

Skoda range fuel consumption in mpg (L/100 km), urban 6.0 (47.1) - 14.9 (19.0), extra urban 3.8 (74.3) - 9.4 (30.1), combined 4.7 (60.1) - 11.4 (24.8) the official co2 emission is 122-274 g/km.

Cars shown for illustration purposes only. Finance subject to status. †Except Octavia MPi. Servicing is 3 years or 30,000 miles, whichever comes first. ^Cars must be purchased on Skoda finance on selected petrol stock cars, Fabia, Roomster & Octavia only. VAT will still be shown on invoice but not charged. *Available on selected petrol stock cars, Fabia, Roomster & Octavia. Full details available on request.

Independent Jaguar Specialists, Milton Keynes

Up to 50% Saving on Dealer Pricing

Jaguar Master Technician. Latest Diagnostic Equipment.Local Collection & Delivery
We are ATA (Automotive Technician Accreditation) accredited.

114 Tanners Drive, Blakelands, MK14 5BP
W: www.eandeservices.co.uk **E:** info@eandeservices.co.uk **T:** 01908 218875

E&E services mk ltd

CASH FOR CARS

Buyers of MOT failures, Non Runners & scrap cars

SAME DAY COLLECTION
7 days a week

Top Prices paid
07791 432264

ALL CARS, MOTORCYCLES AND VANS WANTED

TOP PRICES PAID
£20 - £20,000

Any age, any condition, cash today, fast & polite service

Scrap Cleared
Contact Mark on
07957 984191 ANYTIME

Family Run Business

TREEMENDOUS!

THANK YOU

for recycling your old newspapers and maximising the use of our forest fibres.

TO FIND OUT MORE ABOUT THE USE OF RAW MATERIALS IN THE NEWSPAPER INDUSTRY:

DIAL THE FAX BACK NUMBER 09065 616234
09065 calls cost 50p per minute at all times

OR WRITE TO: 1 RIVENHALL ROAD, WESTLEA, SWINDON, SN5 7BD
TELEPHONE: 01793 879229
FAX: 01793 886182

Issued by the NEWSPRINT & NEWSPAPER INDUSTRY ENVIRONMENTAL ACTION GROUP

call 01604 614600 ...to advertise

SCRAP CARS & MOTORCYCLES WANTED

Cash payment for Scrap, Accident Damage and Non Running Vehicles, recycled by DVLA approved site, cleared within 1 hour.

Environmental Agency Approved

CALL DAN
07981 704379

A&J AUTO RECYCLING LTD

ALL CARS & VANS WANTED
FOR CASH

All non-runners, MoT failures & damaged
Same day collection
Certificate of destruction supplied
Tel 07720 626791
All scrap cars minimum **£80** paid
7 days a week
Licensed by the Environment Agency EAN/956417

find 1000's of cars locally
motors.co.uk

Autospares

Vehiclerecycling

- "Great prices- Cash paid for all non runners and accident damaged vehicles
- Prompt daily collections
- We will notify the DVLA via electronic link & issue certificate of distruction
- We recycle 85% of your scrapped car at our own licensed treatment facilities

CALL US TODAY ON 01604 754142
www.autospares-salvage.com

WANTED URGENTLY

ALL CARS
VANS, MOTORBIKES & 4x4s
£50 to £20,000
£££ Cash within an Hour £££

WE PAY MORE

Old or New
Everything Considered
Freephone MICK first
0800 112 3467
Mobile: 07732 767318
7 Days - Anytime
www.allvehicleswanted.co.uk

KPG Keen Prices Guaranteed

MERCEDES

2006 MERCEDES C180 K SE 3 Door Automatic EVO Panorama Coupe, brilliant silver with black and grey leather upholstery, 38,295 miles with Mercedes service history, air conditioning, electric sunroof, panoramic roof, remote locking, ABS, alloy wheels, cruise control, radio/CD, traction control, body coloured bumpers, body coloured bumpers, electric mirrors, height adjustable drivers seat, electric windows, fog lights, PAS ..... **Now £9,995**

2004 MERCEDES A160 Avantgarde 5 Door, only 59,495 miels with service history, 04 Reg, granite grey metallic with black part leather, fitted 5 speed manual box, ABS, air conditioning, alloy wheels, folding rear seats, immobiliser, multi airbags, traction control, alarm, leather seat trim, electric mirrros, electric windows, height adjustable drivers seat, rear wiper, remote locking, fog lights ..... **Now £3,995**

VOLKSWAGEN

2006 VOLKSWAGEN PASSAT 2.0 TDI Diesel 170 Sport 4 Door Saloon, 56 reg, 52,295 miles with service history, diamond black metallic with charcoal cloth fitted, air conditioning, 6 speed, ABS, alloy wheels, folding rear seats, immobiliser, multi-air bags, sport seats, traction control, 3x3 point rear seats belts, electric mirrors, body coloured bumpers, remote locking, electric mirrors, PAS, Parking Sensors, alarm, electrically adjustable driver's seat ..... **Now £8,495**

AUDI

2005 AUDI A6 2.0 TDI DIESEL S LINE 4 Door Saloon, 05 Reg, 6 speed, 83,995 miles with service history, smoke silver metallic with black half leather upholstery, 140 BHP, fitted air conditioning, ABS, alloy wheels, cruise control, multi airbags, immobiliser, radio/CD, sports seats, traction control, body coloured bumpers, electric mirrors, height adjustable drivers seat, remote locking, electric windows, fog lights, PAS ..... **Now £8,995**

FORD

2009 FORD MONDEO 2.0 TDCi Titanium 140 BHP Diesel Automatic 5 Door Estate Car, moonstone grey metallic with charcoal cloth, 09 plate, only 18,895 miles since new with service history, air conditioning, ABS, traction control, alloy wheels, anti-theft system, colour coding body, cruise control, electric mirrors, electric mirrors, folding rear seats, heated screen, park distance control, remote locking, PAS, radio/CD multichanger, balance of 3 year manufacturers warranty ..... **Now £12,995**

2008 FORD MONDEO 2.0 TDCi Diesel Zetec 140 BHP 5 Door Estate Car, new model, argent silver metallic with grey cloth upholstery, 37,995 miles since new with service history, ABS, air conditioning, alloy wheels, anti theft system, cruise control, multi air bags, electric mirrors, electric windows, heated screen, park distance control, remote locking, radio/CD, reverse parking aid ..... **Now £9,995**

2008 FORD FUSION 1.6 Zetec 5 Door Automatic Hatchback, only 24,195 miles, with service history. 56 reg, royal blue, coachwork fitted, ABS, air conditioning, alloy wheels, folding rear seats, radio/CD, body coloured bumpers, airbags, electric mirrors, height adjustable driver seats, rear wiper, remote locking, electric windows, front fog lights, PAS ..... **Now £4,495**

VAUXHALL

2007 VAUXHALL ASTRA 1.9 CDTI SRI 150 16V 5 Door Diesel Hatchback, 07 reg, lightning silver metallic with black leather upholstery, 57,095 miles with service history, 6 speed, air con, ABS, alloy wheels, folding rear seats, immobiliser, multi air bags, radio/CD, sports seats, PAS, electric mirrors, rear wiper, alarm, remote locking, electric windows, fog lights ..... **Now £6,495**

2007 VAUXHALL VECTRA 1.9 CDTI DIESEL SRI [150] 5 Door Hatchback, 57 reg, lightning silver metallic with grey cloth upholstery, 50,895 miles with service history, fitted 6 speed, satellite navigation system, air conditioning, alloy wheels, anti theft system, colour coding - body, cruise control, electric mirrors, electric windows, folding rear seats, power assisted steering, remote locking, PAS, multi airbags, radio/CD ..... **Now £5,995**

MITSUBISHI

2006 MITSUBISHI SHOGUN SPORT 2.5 TD Diesel Warrior 5 Door 4x4 Station Wagon, 06 registered, 55,595 miles with service history, talisman silver metallic with black leather upholstery, 5 speed, air conditioning, leather upholstery, ABS, alloy wheels, radio/CD, central locking, driver airbag, passenger airbag, electric mirrors, electric windows ..... **Now £8,495**

LAND ROVER

2005 LAND ROVER FREELANDER 2.0 TD4 Diesel S 5 Door 4x4 Station Wagon, 05 Reg, just 41,995 miles since new with service history, gleaming black coachwork with grey cloth, fitted air conditioning, 5 speed box, ABS, electric mirrors, electric windows, power assisted steering, remote locking, adjustable seats, anti theft system, radio/CD, airbags, alloy wheels, PAS ..... **Now £7,495**

SUBARU

2005 SUBARU IMPREZA 2.0 WRX AWD TURBO 4 Door Saloon, 05 Reg, just 44,895 miles with service history, electric blue metallic with anthracite cloth, fitted 5 speed box, air conditioning, ABS, alloy wheels, multi airbags, radio/CD, sports seats, remote locking, body coloured bumpers, immobiliser, electric mirrors, electric windows, fog lights, PAS, alarm ..... **Now £6,495**

FIAT

2007 FIAT BRAVO 1.4 T-JET Dynamic 150 5 Door Hatchback, 57 Reg, only 14,895 miles from new with service history, seychelles blue metallic with anthracite cloth upholstery, fitted ABS, air conditioning, alloy wheels, 6 speed, PAS, colour coding body, cruise control, electric mirrors, electric windows, remote locking, radio/CD, multi airbags ..... **Now £5,995**

USED CAR LOCATOR SYSTEM
Available Here - 100s Available - Let us know your requirements

PEUGEOT

2005 PEUGEOT 607 2.2 HDI SE Diesel Auto 4 Door Saloon, 55 Reg, one owner, 95,795 miles with 9 service stamps, aspen silver with black leather, huge spec includes air conditioning, factory navigation system, multi airbags, ABS, alloy wheels, cruise control, traction control, folding rear seats, immobiliser, radio/CD multichanger, PAS, parking aids, alarm, body coloured bumpers, electric mirrors, electric windows, remote locking, electrically adjustable front seats with memory for drivers ..... **Now £4,995**

CITROEN

2005 CITROEN C5 1.8i 16v LX 5 Door, only 26495 miles with service history, 55 plate, one private owner. Air conditioning, ABS, electric mirrors, 5 speed box, electric windows, multi air bags, PAS, remote locking, radio/CD ..... **Now £3,995**

TOYOTA

2003 TOYOTA YARIS 1.0 VVTi Colour Collection 3 Door Hatchback, only 35,995 miles with 6 service stamps, 03 Reg, wine red metallic with grey cloth, fitted 5 speed manual box, ABS, central locking, service history, folding rear seats, immobiliser, drivers airbag, passenger airbag, radio/CD, radio/cassette, PAS, front electric windows, height adjustable drivers seat, rear wiper ..... **Now £3,295**

SUZUKI

2001 SUZUKI WAGON R 1.3 GL 5 Door Hatchback, Y Reg, silver metallic with blue cloth, 99,195 miles since new with 10 service stamps, radio/CD, 5 speed box, PAS, central locking, folding rear seats, immobiliser, drivers airbag, passenger airbag, roof rails, electric door mirrors, rear wiper, electric windows ..... **Now £1,295**

MOTORCYCLE

2008 (DEC) 58 Regd YAMAHA FJR1300 AS (Clutchless), one private owner, 1,795 miles, metallic burgundy, just as new, except the price ..... **Now £7,995**

KINGSLEY PARK GARAGE

www.kingsleyparkgarage.co.uk
Established 1975
KINGSLEY PARK TERRACE, KETTERING ROAD, NORTHAMPTON NN2 7HG
NEXT DOOR TO WHITE ELEPHANT PUB
MANY MORE CARS IN STOCK - PLEASE RING FOR DETAILS
CARS BOUGHT FOR CASH - WARRANTY INCLUDED
FINANCE ARRANGED SUBJECT TO STATUS
TYPICAL APR 15.9% E+O. E.
VEHICLES DISPLAYED IN INDOOR SHOWROOM
CUSTOMER PARKING
TEL **(01604) 716906**

Independent Jaguar Specialists, Milton Keynes

Up to 50% Saving on Dealer Pricing

Jaguar Master Technician. Latest Diagnostic Equipment.Local Collection & Delivery
We are ATA (Automotive Technician Accreditation) accredited.

114 Tanners Drive, Blakelands, MK14 5BP
W: www.eandeservices.co.uk **E:** info@eandeservices.co.uk **T:** 01908 218875

E&E services mk ltd

KINGSTHORPE GROVE

FMS

- Open 7 Days
- Finance Arranged (STS)
- Cars Purchased for Cash
- Existing Finance Settled
- Credit Problems?
- Arrears?
- CCJs?

NEW STOCK ARRIVING DAILY PLEASE CALL FOR DETAILS

STAR BUY

08 08 KAWASAKI 2X6 P8F, BLACK, ONE OWNER, 964 MILES

WAS £5995
NOW £4995

ANOTHER FANTASTIC OFFER

FMS TOP 20 VEHICLES SAVE £500 THIS WEEK

WWW.FMS-LTD.COM
01604 717172

08 08 VAUXHALL ASTRA 1.9 CDTI AUTO ESTATE, SILVER, AC, ALLOYS, HALF LEATHER, ONE OWNER, FSH, 82K
WAS £5995 NOW £5,495

06 56 MINI ONE RCL EW, CD PLAYER, MET BLUE, ONE OWNER, FSH
WAS £4995 NOW £4,495

SAAB 95 AIRFLOW ISO DT SUN, MET BLUE, ONE OWNER, FSH, ALLOYS, A/C, 7900K
WAS £5995 NOW £5,495

08/08 FORD FOCUS 18 ZETEC 5DR MET GREY, AC, ALLOYS, 21K, FSH
WAS £7495 NOW £6,995

08 58 VAUXHALL VECTRA 19 CDTI SRI ESTATE, SILVER, (150 BHP), AC, ALLOYS, ONE OWNER
WAS £6595 NOW £6,195

07 07 VAUXHALL VECTRA 1.9 CDTI SRI 5 DR, MOONSTONE BLUE, X PACK, VXR ALLOYS, AC, CD PLAYER, ONE OWNER, FSH
WAS £5995 NOW £5,495

03/03 JAGUAR X-TYPE 2.0 V6 SE, METALLIC BLUE, ALLOYS, AIR CON, CRUISE CONTROL
WAS £3995 NOW £3,495

04 54 PEUGEOT 206 1.1 INDEPENDENCE 3DR SILVER PAS 38,000 MILES
WAS £3495 NOW £2,995

03 03 PEUGEOT 307 S S AUTO, 5 DR, SILVER, ALLOYS, A/C, 80K
WAS £3495 NOW £2,995

03/53 CITROEN SAXO 11 DESIRE 5DR MET BLUE 36,000 MILES RCL, EW, FOGS, 36K
WAS £2795 NOW £2,295

07 07 VW JETTA 20 TDI ONE OWNER, FSH, AC, ALLOYS, CD PLAYER 79K
WAS £6995 NOW £6,495

03/03 JAGUAR X TYPE V6 SPORT AUTO, MET GREEN, LEATHER, AC, ALLOYS, 86K
WAS £3995 NOW £3,495

07/07 TOYOTA AVENSIS 2.2 D42 T180, 5 DOOR, METALLIC GREY, ONE OWNER, FSH, ALLOYS, AIR CON. 86K
WAS £6995 NOW £6,495

07/07 VW GOLF 1.4, 5 DOOR, METALLIC GREY, CD PLAYER, ONE OWNER, FSH, AIR CON
WAS £6795 NOW £6,295

03/03 MERCEDES CLK 320 AVANTGARDE TIP CABRIOLET, AUTO, SILVER, LEATHER, ALLOYS, AIR CON, 52K
WAS £7995 NOW £7,495

2001 X MERCEDES CLK 230 K TIP AVANTGARDE, AUTO, METALLIC BLUE, 51K, FSH, BLUE AND GREY LEATHER, ALLOYS, AIR CON
WAS £5995 NOW £5,495

03 03 AUDI TT ROADSTAR, 150 BHP, BLACK LEATHER, AC, ALLOYS, FSH, 84K
WAS £6,995 NOW £6,495

1997 R TOYOTA HIACE REGUIS TD AUTO, 7 SEAT, MET GOLD, EW, ALLOYS, SAT NAV, MUST BE SEEN. 68K
WAS £4995 NOW £4,495

05/55 HYUNDAI SANTA FE V6, AUTO, SILVER, AIR CON, GREY LEATHER, BULL BAR, CHROME PACK, PRIVACY GLASS, FSH, 68,000 MILES
WAS £4995 NOW £4,495

04 04 VOLVO S40 S. ALLOYS, AC, 53,000 MIES, MET GREY.
WAS £3495 NOW £2,995

03/03 AUDI A4 1.9 TDI, BLUE, AIR CON, ALLOYS, CD PLAYER
£3,995

07 57 AUDI A4 TDI ESTATE, MET GREY, ONE OWNER, AC, ALLOYS
£7,995

01 51 FORD FIESTA 13 FLIGHT, 3 DR, STAR SILVER, ALLOYS, FFSR
£1,695

08 08 FORD FIESTA 14 STYLE TDCI, 5 DR, DIAMOND BLACK, RCL, EW, CD PLAYER, ONE OWNER, FSH
£5,695

04/54 FORD MONDEO 2.0 TDCI LX, HATCHBACK, METALLIC BLUE, AIR CON, CD PLAYER
£3,495

04 54 FORD MONDEO 20 TDCI 5DR, MET BLUE, AC, CD PLAYER
£3,495

08 58 FORD MONDEO 2D TDCI TITANIUM 5DR, SILVER, ONE OWNER, FSH, AC, ALLOYS
£6,995

CAR OF THE WEEK

03/03 MERCEDES CLK 320 AVANTGARDE TIP CABRIOLET, AUTO, SILVER, LEATHER, ALLOYS, AIR CON, 52K WAS £7995 NOW £7,495

08 08 FORD MONDEO 2D TDCI TUTANIUM 5DR MET GREY, ONE OWNER, FSH, AC, ALLOYS
£6,995

04/04 FORD SPORT KA, MET BLUE, AC, ALLOYS, CD PLAYER
£POA

10/10 MINI 16 GRAPHITE, PEPPER PACK, MULTI FUNCTION STEERING WHEEL, FULL CUSTOM LEATHER PHONE PREP MP3 PLAYER, CRUISE UPGRADE, ALLOYS, PRIVACY GLASS.
£15,495

02 02 PEUGEOT 206 1.6 CC CONVERTIBLE, MET BLUE, AC, ALLOYS, FSH
£3,295

01 51 PEUGEOT 206 HDI 3DR, MET BLUE, AC, ALLOYS
£1,995

03 53 RENAULT MEGANE 1.6 DYNAMIQUE, 5DR, BLUE, AC, ALLOYS.
£2,995

02 52 VAUXHALL ASTRA 1.6 LS ESTATE, MET BLUE, ESR, RCL, EW. FSH
£2,295

07 57 VAUXHALL ASTRA 17 CDTI CLUB ESTATE, AC, CD PLAYER, ONE OWNER, FSH
£4,293

07 57 VAUXHALL ASTRA 17 CDTI SXI ESTATE BLACK, ONE OWNER, FSH, AC, ALLOYS
£4,695

07/07 VAUXHALL VECTRA 1.8 , 5 DR, FLAME RED, AC, CD PLAYER
WAS £3,695 NOW £3,195

07/07 VAUXHALL VECTRA DESIGN, 5 DR, FSH, MET GREY, AC, CD PLAYER, ONE OWNER
WAS £4,995 NOW £4,495

07 07 VOLVO C30 16S 3DR, MET RED, CLIMATE, ALLOYS, ONE OWNER, FSH, 53K
£4,995

08/08 VW PASSAT 2.0 SEL TDI 170, METALLIC BLACK, ALLOYS, AIR CON, LEATHER SEAT TRIM, CRUISE CONTROL
£7,495

05/55 VW POLO S 5DR, 70BHP, SILVER, AC, ALLOYS, FSH
£4,995

04 04 CITROEN DISPATCH DIESEL VAN, WHITE, SIDE LOADING DOOR
WAS £3,695 NOW £3,295

0404 FORD TRANSIT 350LWB JUMBO VAN WHITE, SIDE LOADING DOOR
WAS £4,995 +VAT NOW £4,595 + VAT

03/03 FORD TRANSIT CONNECT TDCI LX, LWB, WHITE, SIDE LOADING DOOR
WAS £3,595 NO VAT NOW £3,195 NO VAT

08/08 FORD TRANSIT VAN 3.2 GLX, 200 BHP, LWB, SIDE LOADIS DOOR, MET BLUE, SAT NAV, CRUISE, AC, RCL, EW, EM, FRONT FOGS, RAIN SENSOR, TOW BAR
WAS £8,995 +VAT NOW £8,595 + VAT

06 06 IVECO DAILY 3920CC CAR TRANSPORTER
WAS £10,000 +VAT NOW £9,600 + VAT

03 53 RENAULT KANGO DCI VAN, RED, RCL, 80,000 MILES, FSH
WAS £2495 NO VAT NOW £2,095 NO VAT

04 54 TRANSIT VAN DIESEL, MWB, HIGH ROOF, SIDE LODAING DOOR, WHITE.
WAS £2,995 +VAT NOW £2,595 +VAT

08/58 VAUXHALL ASTRA VAN 1.7 CDTI, 1 OWNER, FSH, REMOTE C/L, CD PLAYER
WAS 4495 NOW £3,995 + VAT

07 57 VAUXHALL COMBO 13 CDTI VAN, WHITE, SIDE LOADING DOOR, CHOICE OF TWO
WAS £3,995 NOW £3,595

08 08 VAUXHALL VIVARO CDTI LWB WHIE, ONE OWNER, FSH, SIDE LOAD DOOR, RCL, CD PLAYER, AC.
WAS £5,995 +VAT NOW £5,595 + VAT

SAVE £200
03/03 VW TRANSPORTER T4, SWD, VAN, DIESEL, BLUE, SIDE LOADING DOOR
WAS £4995 NOW £4,595

194-200 KINGSTHORPE GROVE, NORTHAMPTON NN2 6PD

Opening Times: Monday-Saturday 9am - 6pm, Sunday 10am - 4pm

Out of hours viewing available 6pm - 9pm by appointment only. Please call 01604 716078 to make your appointment.

Indoor heated showroom

Selection of 30 Part X vehicles. Please call for details

VISA

MasterCard

JobsNow www.jobsnow.co.uk

HUNDREDS OF NEW VACANCIES EVERY WEEK

ADVERTISE YOUR VACANCY

Tel:01604 614601 Email: recruitment@hpnorthants.co.uk

C. JACKSON & SONS (BEDFORD) LTD

Have vacancies for experienced

ASBESTOS REMOVAL OPERATIVES

Immediate start & permanent work positions

Must be fully trained for licenced work

Must have medical, face fit, CSCS, clean driving licence

Email details to:
info@cjacksonandsons.co.uk
Phone: 01234 771311

Sales Delivery Driver
We are recruiting for even more Sales Delivery Drivers to join our existing team who are currently earning in excess of £35,000 p.a. No experience is necessary as full training is provided along with a company vehicle. Call Sarah now for a personal interview 0800 206 1210 Lines open 8am-5pm

kimbolton NHS
DENTAL PRACTICE

THE KIMBOLTON DENTAL PRACTICE IN BEDFORD
is offering a full-time position of
DENTAL NURSE
for the right candidate.
GDC registration/ experience preferred.
For details please contact
Filly Bonito on
01234 355966 or 07969 198945
info@kimboltondentalpractice.co.uk

Looking for a job in September we have 100's to choose from...
We are looking for
Primary School Teachers,
Key Stage 1 & 2

SiMPLY EDUCATION
Quality Mark
department for children, schools and families
Register now:
01604 655495
www.simplyeducation.co.uk

RSM2000

RSM 2000 Ltd, a specialised invoicing and payment provider, based in Silsoe, has the following vacancies

Compliance Officer – Full-time (c. £30k to £35k)
New position identifying and acting upon compliance requirements, MLR, PCI-DSS, FSA, Data Protection etc. Role includes creation, maintenance of existing policies, procedures, risk analysis, audit plans and Business Continuity. Will instigate and manage the process to achieve ISO 27001 accreditation. Experience of a compliance, risk role along with a relevant qualification is desirable.

Electronic Payments Assistant - Full-time (c. £15k to £18k)
Join our small department handling Direct Debit / on-line card payments, for our Clients. Must have excellent customer service and previous experience of office work is desirable. Good organisational skills, accuracy and computer skills, especially Excel essential.

Full security checks required due to financial nature of work.

Software Tester Trainee – Full-time (Starting £12.5k)
Recently completed an IT Diploma course or similar and looking for initial IT related position? Role involves testing new software and regression testing web-based applications. Need familiarity with Internet Explorer and Firefox. PHP and HTML knowledge required for programming test harnesses. Training and support to develop programming skills and opportunity to use automated test tools and learn anti-hacking techniques. Need ability to communicate clearly and maintain detailed records.

RSM 2000 Ltd offer pleasant working surroundings and contribute to a group personal pension scheme.

Request an application form by phoning 01525 862555 or by e-mailing ldoughty@rsm2000.com or download a copy from http://www.rsm2000.co.uk/forms/appform.pdf

Only handwritten applications on our form will be considered.

Closing date for applications July 18th, 2011

TCS Personnel Ltd

Class 1 & 2 Drivers required
Northampton, Irthlingborough & Wellingborough
Days & Nights available
Multi drop and trunking
Class1 ADR Drivers also required
Also required experienced International Drivers
Call Leigh or Lorna 01908 821168/69

Avon
Representatives
No initial outlay.
Free samples/books
Call Free to
0800 040 7920
or text Avon to
0784 187 1440

Vital Resources require experienced Labourers must have CSCS card. Various sites - Day & Night shifts. Tel: 01698 573850 Email: glasgowm@vital-resource.com

call 01604 614600 ...to advertise

WÜRTH Wood Trades

Sales consultant - field based
Watford / Luton

Professional, successful, reputable, well-established, expanding and technical are the qualities of our company and what we are looking for in you, our potential sales consultants. You will assume responsibility to actively call on an existing customer base with an emphasis on new customer development and customer re-activations.

Your rewards are guaranteed in this challenging role based on target achievements.

You will be empowered with an excellent training programme and ongoing product and technical support.

There is fantastic career development within a company that aspires to the highest customer service and care. We believe in Respect, Commitment and Honesty when dealing with our customers and, each other, and would not expect any less from anyone wanting to join our vibrant and dynamic company.

If you have the drive to help us become the number one supplier of assembly and technical solutions, and be available in every workshop in the UK, then please send your CV's to us as soon as possible.

CV's to work@wurth.co.uk or fax to 0208 319 6423.

Salary: Up to £24k OTE in the first year + Company Car

No agencies please **www.wurth.co.uk**

D.F.Bennett and Son
Specialists in bespoke laminated products inc. worktops, toilet cubicles, counters etc
We have a vacancy for a
Full Time Skilled / Semi-Skilled
FABRICATOR/JOINER/ WOOD MACHINIST
to join our small team working from our premises in Barkers Lane, Bedford
Experience with woodworking machinery such as edgebanders/ panel saws/ postforming/ CNC machines would be preferred although training is available for the right applicant
Please contact Mark Stocking via mark.dfb@btconnect.com or phone 01234 351017 to request a job description and application form

DERMAL LABORATORIES LIMITED

Packaging Manager

Kempston, Bedfordshire

We are seeking to recruit an experienced Packaging Manager to source, plan and purchase packaging materials within a controlled environment.

You will be responsible for managing a small team, have a significant amount of experience in packaging, including packaging technology, quality, printing processes and control of artworks in a regulated environment. In addition, you should have significant experience of inventory planning & purchasing, be a member of CIPS or similar and have experience of IFS or a similar ERP system.

To apply for this position, please send your CV with a covering letter detailing why you believe you would be suitable for this role to:

Catherine Beattie, Dermal Laboratories Ltd
Tatmore Place, Gosmore, Herts, SG4 7QR

Closing Date : Friday 22nd July, 2011

working together to achieve success

Shuttleworth College is now part of Bedford College and aims to be one of the best specialist further education colleges in the country. Set within the stunning location of Old Warden Park, our staff and students benefit from the natural resources available, which include parkland, farm land, lakes and woodland. There has never been a better time to join us as we grow and work towards our vision of becoming a nationally recognised centre of excellence in land-based education and training.

Lecturer Countryside & Game Management
£20,500 - £35,800 pa pro rata
(qualified teachers minimum £24,300 pa pro rata)

Closing Date 25 July 2011

Shuttleworth College offers a contributory pension scheme, generous holiday entitlement and financially supported continuous professional development opportunities. The College is committed to safeguarding and promoting the welfare of children and young people and expects all staff to share this commitment. For further information on these positions and to find out about working at Shuttleworth College, visit **www.workingtogetherjobs.co.uk**

*for **our students** for **each other** for **you***

working together to achieve success

Bedford College is a growing and highly successful provider of further, adult and higher education, with 18,000 students from over 100 nationalities, 750 staff and excellent financial health. Recognised as 'outstanding' by Ofsted and rated five star by the European Foundation for Quality Management (EFQM), there has never been a more exciting time to join us as we strive to become a world-class centre for qualifications, skills and training.

Learning Technologies Adviser/ Web Developer
£18,000 - £22,700 pa pro rata (and up to £27,000 Career Graded)

Are you an enthusiastic and dynamic graduate with web development skills and an interest in education? In this challenging role you will be contributing to the development and administration of the College intranet (SharePoint 2010) and on-line learning environments. In addition, you will work with College staff and students to help them make the most of learning technologies. You must be a good web development all-rounder, ideally with knowledge of PHP/MySQL as well as CSS/HTML/XML etc.

Closing date 25 July 2011

"Everyday there are new challenges and variety and the extra training here has been beneficial to my career…"

Kevin Panter
Senior IT Technician

Bedford College offers a final salary pension scheme, generous holiday entitlement and financially supported continuous professional development opportunities. The College is committed to safeguarding and promoting the welfare of children and young people and expects all staff to share this commitment. For further information on these positions and to find out about working at Bedford College, visit **www.workingtogetherjobs.co.uk**

*for **our students** for **each other** for **you***

Automotive Technical Contract Services Ltd.

Require

Vehicle Technician:

To support Build/Test & Development of Prototype Vehicles.

Experience required: Vehicle Test Instrumentation / Electrical Systems / Welding & Fabrication Skills / General machining a general plus.

Engine Test Technician:

HNC Qualification in Mechanics / Auto Engineering / Fitting Engines into test cells / Commissioning & Instrumentation / Data Processing & Reporting / Calibration & Fault Diagnosis.

Maintenance Technician:

To maintain a variety of surfaces and Vehicles ie. JCB 3CX / Aveling Barford Graber / Moxey / Bomag / Goodwins MAN Sweeper / Mowers / some training given.

Vehicle Technician (Durability):

Required to work on a variety of vehicles, servicing / repair / rebuild / safety checks / would suit enthusiastic person willing to learn new skills.

Semi-Skilled Assembler:

Experience in use of power & hand tools / jigs / previous Automotive Production or Bench Fitting a definite plus.

Storeperson:

Responsible for all goods In/Out activities / previous stores experience / computer literate.

Material Controller:

Responsible for maintaining min & max stock levels & data / warranty admin & data base / Purchase order schedules & requests / Liaise with suppliers & Engineers/ Must be fluent & computer literate.

All vacancies subject to a 40hr week / shift work where applicable / top rates / OT available / Holiday pay / Excellent working conditions / Long Term contracts / Ampthill area.

For Application or by CV contact:

ATCS Ltd., 295 Hitchin Road, Luton, Beds. LU2 7SL.

County@atcsltd.freeserve.co.uk

Tel: (01582) 455166 ~ Fax: (01582) 454001

Are you a fully skilled Centre Lathe Turner or Miller?

Would you like to work for a busy sub-contract Engineering company?

Existing CNC knowledge would be an advantage but we are also prepared to give full training.

37 hour week plus overtime, when available, at time and a half.

25 days annual holiday after qualifying period.

Salary negotiable.

Manton Engineering
Murdock Road, Bedford
01234 345554

APPLE TREE DAY NURSERY

Bedford Hospital

Senior Nursery Nurse

Maternity Cover

This senior role is an ideal opportunity to gain experience sharing management responsibilities with senior staff. Min NVQ3 equiv with 3 years post qualifying experience required.

Call Kelly on 01234 795926 or email CVs to info@bramleyschildcare.co.uk

ATL is the union for education professionals across the UK. Active in the maintained, independent and post-16 sectors, we use our members' experiences to influence education policy, and we work with government and employers to secure fair pay and working conditions. From early years to HE, teachers to support staff, lecturers to leaders, we support and represent our members throughout their career.

ATL the education union

Recruitment Assistants x 2

Casual work during September and October | Ref: ATL-96-1

Variable hours at £15.75 per hour (gross)

Working across Greater London / Sussex / Bedfordshire / Cambridgeshire

Help grow our membership during our busiest period of the year by attending events to recruit student and newly qualified teachers. You will be working alongside our professional Organising team to promote the benefits of belonging to ATL, the Education Union and make a persuasive case for joining our growing membership. Your knowledge of the education sector will be a definite advantage.

An excellent communicator, you will be outgoing and demonstrate excellent presentation skills. Effective working both on your own and with colleagues, you will be proactive, flexible and fully committed to meeting the team objectives.

Own transport is essential to travel to education establishments in the region within which you will work and expenses will be reimbursed.

We regret that ATL members who hold official roles within ATL are not eligible.

To support our environmental policy, please download an application pack from www.prospect-us.co.uk or call 0844 880 5155. CVs will not be accepted.
Closing date: 26/07/2011.
Interview dates: 22 & 23/08/2011 to be held in Manchester.

www.atl.org.uk

INVESTORS IN PEOPLE

Do you have the Drive to succeed? Would you like to work in media sales?

At LSN Media we have gained a reputation for delivering quality news and advertising that provides results for our valued customers. Within our portfolio we have award winning newspapers and websites including the current UK regional newspaper of the year.

A vacancy has arisen based within our digital team at our modern Milton Keynes offices.

Digital Field Sales Executive – Motors

This role consists of looking after our existing motors customers on a weekly basis as well as driving sales of our online motors offering, motors.co.uk together with other digital and in-paper advertising solutions. Working across Beds, Bucks and Northants, this position would suit a tenacious, hungry and experienced sales person who understands the importance of providing the highest level of customer service. Whilst advertising sales experience isn't necessary, you'll need to be presentable, persuasive and confident at communicating at both Dealer Principal and grass roots level. Strong administration skills are also vital so you should also be well organised with a keen eye for detail. A background or interest in the motors industry would also be beneficial.

We offer:
Up to £20,000 per annum basic salary (dependant on experience)
Realistic bonus structure OTE £24-27k
Company car – Mini Cooper
25 days holiday per year
Regular training – office and field
Contributory pension and healthcare after qualifying period
Genuine and realistic opportunities for further career advancement

If you would like to work within our small team of vibrant, hard working people who are passionate about achieving the best for their clients, their colleagues and the company please send your CV along with covering letter to:

Gemma Dunne, Digital Commercial Manager
LSN Media 1 Diamond Court, Fox Milne,
Milton Keynes, MK15 0DU
gemma.dunne@lsnmedia.co.uk

motors.co.uk

LSNmedia

It is the company's policy to employ the best qualified personnel and provide equal opportunity for the advancement of employees including promotion & training and not to discriminate against any person because of sex, race, pregnancy, disability, marital or family status, ages, sex orientation religious beliefs or trade union memberships.

Promote your business with Leaflets in any of our newspapers from only £13.50 per 1,000 t:01582 390358

Don't wait for the perfect job! Place your CV online with us now

Jobsnow www.jobsnow.co.uk

Kick start your career with Opus Energy!

opus energy

Are you a strong communicator with customer service skills? Do you like to take responsibility and solve problems? Then come and speak to us! Opus Energy, a leading business energy supplier, is running two recruitment events to meet motivated people for a variety of vacancies across the company. Come along to find out more!

When and where?

Thursday 21 July, 5pm – 8pm | Saturday 23 July, 10am – 2pm

Opus Energy Ltd, Royal Pavilion, 2 Summerhouse Road, Moulton Park, NN3 6BJ

Come along and meet our staff and talk about the roles we can offer you. Visit our offices and get a flavour of your possible future workplace. Boost your career with a new permanent job.

Jobs at Opus Energy

Advisor roles - salary from £15,000 plus performance bonus
Monday – Friday, full & part-time hours available
Scope to progress your career

Can't attend?

You can still send your CV to us at hr@opusenergy.com, or call us on 01604 673150

Opus Energy is leading the race...come and join us

-Looking to develop a career in Media Sales?

LSN Media Ltd is a regional media company that publishes award winning weekly newspapers, magazines and websites across Beds, Bucks and Northants, and is part of the Iliffe News and Media Business.

LSNmedia

Due to continued expansion and further plans for growth across all of our markets this year we're looking to recruit two **NEW BUSINESS SALES EXECUTIVES** to be based at our Luton office. These new roles offer a genuine opportunity for people to join a small team at an exciting time and make their mark in a business that is constantly developing and changing.

These roles involve 100% cold calling to sell advertising campaigns across our market leading publications and websites. Applicants will need to be tenacious, hungry and experienced sales people who have a keen eye for detail and understand the importance of providing the highest level of customer service. You'll also need to be persuasive, presentable and genuinely interested in our clients businesses whilst feeling confident dealing with local business decision makers at MD and grass roots levels.

Experience in advertising sales is not essential but sales skills and enthusiasm are a must.

The successful candidates will be based at our Luton offices working as part of a small hardworking team.

In return we offer:

- **Competitive Salary with Realistic bonus structure.**
- **Company car – Mini cooper.**
- **25 days holiday per year.**
- **Regular training – office and field.**
- **Contributory pension and healthcare after qualifying period.**
- **Free parking.**
- **Genuine and realistic opportunities for further career advancement.**

If this role appeals to you and you think you can bring something to our business please send an up to date CV with a covering letter telling us why you'd like to be considered for this role to;

Jackie Bevan, Commercial Manager, LSN Media
Luton, 28 King Street, Luton, Beds. LU1 2DP
or email jackie.bevan@ldexpress.co.uk

Northants Herald&Post | Bedfordshire onsunday | MKNEWS | Luton & Dunstable Express

It is the company's policy to employ the best qualified personnel and provide equal opportunity for the advancement of employees including promotion & training and not to discriminate against any person because of sex, race, pregnancy, disability, marital or family status, ages, sex orientation religious beliefs or trade union memberships. Previous applicants need not apply.

WE NEED CARE WORKERS

in Brackley, Blisworth, Daventry, Towcester, Northampton and surrounding areas.

Home Choice Care offers the highest quality personal care and support to enable people to remain in their own homes for as long as possible.

We need people who have a full driving licence with own transport, flexible in their availability and able to work evenings and alternate weekends. We offer competitive pay rates with expert advice 7 days per week. We pay you to learn so no experience necessary.

We offer: NVQ/Diploma training and ongoing personal development with real career progression.

For further information please ring 0800 988 2278 or visit our website.

Home Choice Care is an Equal Opportunities Employer.

Home Choice Care

www.homechoicecare.co.uk

see our classified section

sell your unwanted items under £300

Freelance Sub-Editors

We are looking for experienced freelance sub-editors to work on our ever growing range of Iliffe News and Media newspapers. You will be quick, accurate and reliable, and adept at design.

The ability to work in Quark is essential while experience of Go Publish or Copydesk is an advantage, however training on those systems can be given. Various shifts may be available in our Bedford office on a regular basis.

For more information contact chris.gill@bedsonsunday.com

It is the company's policy to employ the best qualified personnel and provide equal opportunity for the advancement of employees including promotion and training and not discriminate against any person because of sex, race, pregnancy, disability, marital or family status, ages, sexual orientation, religious beliefs or trade union memberships.

ILIFFE CENTRAL

Jobsnow

DON'T WAIT FOR YOUR PERFECT JOB

- PLACE YOUR CV ONLINE WITH US NOW!

www.jobsnow.co.uk

Experienced practice-based ACCOUNTING SUBCONTRACTOR

required to prepare clients' accounts including balance sheet, profit and loss and supporting schedules.

Good computer skills are essential.

Varied General Practice work.

Please apply in writing and enclose CV to: Miss A. Brown, Cowley Holmes Accountants, 9 Goldington Road, Bedford MK40 3JY or email cowleyinfo@btconnect.com

Bedford Modern School

HMC Independent Co-educational Day School 1200 pupils 7 - 18 years

E-Learning Support Assistant

Required for September 2011

Up to £17,809k according to skills and experience

Bedford Modern School has a busy and thriving Art, Design Technology and ICT Faculty which promotes the individual strengths of each subject whilst reinforcing the common core skills that form the foundation of all three. The ICT department provides a Level 2 European Computer Driving Licence qualification to all pupils at BMS for completion before the end of Year 9 as part of the ICT core curriculum.

We wish to appoint a suitably interested IT enthusiast. The successful candidate will have a strong understanding of new technologies likely to influence the teaching of ICT, the e-safety environment and will be conversant with the use of Microsoft Office 2007.

You will be qualified or will be prepared to sit the European Computer Driving Licence examination with our support and provision. Able to work as part of a team you will have good written and verbal communication skills and will have a genuine wish to work with young people.

For further information contact Suzanna Harris at sharris@bedmod.co.uk

Closing date for applications is mid-day on Friday 15th July 2011 with interviews taking place in the week commencing 25 July 2011.

An application pack can be downloaded from the 'Job Opportunities' link on our website: www.bedmod.co.uk

or requested via email from: personnel@bedmod.co.uk

Completed applications are to be returned to:

The HR Officer
Bedford Modern School
Manton Lane
Bedford MK41 7NT

The School is committed to the safeguarding of children and adopts recruitment procedures that promote their safety and well being. All posts are subject to enhanced CRB clearance.

The Bedford Charity includes in its aims provision for high quality education for boys and girls. Reg. Charity 204817

be involved.

alcohol services for the community

alcohol services for the community (asc) is an independent charity which aims to promote a healthier lifestyle without the reliance on alcohol or other drugs by providing qualified and experienced professionals to support prevention and treatment. The **asc** philosophy is not anti-alcohol but believes in a sensible approach to drinking. Established in 1979, **asc** has grown and developed incorporating core treatment and prevention teams.

Business Manager, asc Luton

(Covering Luton and Bedford offices)
37 hrs per week, salary £35,350 per annum, subject to continued funding

Key responsibilities:
The **asc** Business Manager is responsible for the Financial Resource Management, Administration Management, Management of Human Resources and ICT. Working as part of the Senior Team to assist the CEO to ensure that asc meets its organisational aims and objectives.

Fundraiser, asc Luton

20 hrs per week, salary £19,000 per annum, (pro rata)
subject to continued funding

Key responsibilities:
To raise funds from various sources and develop relevant tenders, bids and contracts which match **asc**'s activities. To increase **asc** funding by building relationships and exploring new fundraising opportunities.

For the above posts you need to have initiative and enthusiasm. You must be able to work under pressure and have excellent communication skills. In return we offer comprehensive training; childcare vouchers; pension after qualifying period; and 24 days annual leave plus 4 statutory days, in addition to bank holidays.

If you feel you have the skills and knowledge to meet our requirements, please contact administration for an application pack on tel: 01582 723434, email: administration@alcohol-services.co.uk
All successful applicants will be subject to an enhanced CRB check

Closing date: Friday 22nd July 2011 5pm.
Applications after this date will not be considered
Interviews commencing Monday 8th August 2011

asc is an equal opportunities employer Charity No: 1080715

Briton EMS

ELECTRONIC MANUFACTURING SERVICES

Briton EMS Ltd. 4 Shuttleworth Road, Elms Ind. Est. Bedford MK41 0EP
[t]: 01234 266300

- **Electronics Assemblers**
- **Electronics Stores Staff**
- **Electronics Inspector**
- **Surface Mount Machine Operators**
- **Quality Engineer**

Please see our web site for details about these positions www.britonems.co.uk - news & vacancies section

We offer 25 days paid holiday and a contributory pension scheme for permanent employees.

Contact hayley.woolley@britonems.co.uk to request an application form via E-mail.

Please state which job you are applying for and provide your full name and address.

Alarm/Tracking System Fitter

Northampton
Pay: £19,200 per annum

Hours: 37.5 hours per week Monday to Friday.

Must have a full driving licence. Must have previous extensive experience in Auto electrics. Duties include fitting tracking systems , phone kits and alarms on various vehicles. Company vehicle , mobile phone and uniform are supplied. Will be working within 100 mile radius of Northampton.

Ask for NHM/65602

Plant Fitter

Northampton
Pay: Exceeds National minimum wage

Hours: 42.50 hrs/week Mon - Fri

Servicing and repairing numerous forms of construction plant equipment. Ideally you will have experience of plant mechanics with a proven knowledge of: fault finding and diagnostics, low voltage electrical systems, hydraulic control systems, diesel and petrol engines from 5 to 80 horse power, pneumatic compressors, air tools. Must have proven, extensive experience with small tools and diesel engines. If you are reliable, flexible and keen to join a successful and expanding team, we would like to hear from you. In return, a good salary and benefits package is offered.

Ask for NHM/65612

jobcentreplus

Interested in more vacancies? Contact your local Job Centre 0845 6060 234

CONTACT US NOW FOR A ROUND IN YOUR AREA!

Earn some extra cash delivering our newspapers!

If you are 13 or over and would like some extra pounds in your pocket, contact us now!!! All areas available!

Tel: 01582 390365

mandy.jovic@mailboxdistribution.co.uk

Or fill out the coupon below and return to:
Mailbox Distribution, 28 King Street, Luton . LU1 2DP

Name: .....

Address: .....

..... Postcode: .....

Telephone Number: .....

E-mail Address: .....

Date of Birth: .....

Herald&Post

BEDFORD ACADEMY

Bedford Academy aims to create a vibrant, successful educational establishment which will raise aspirations and standards of achievement.

Administration Services Supervisor

Hours: 37 per week (7.30am - 3.30pm)
Salary Range: £22,000 - £25,000 (Full time equivalent)
Term Time (Including 5 Training Days) plus 2 weeks

We are seeking to appoint a dynamic, enthusiastic and resourceful Administration Services Supervisor to be responsible for the management of a professional, efficient administration support and reception service. The postholder will also contribute to the wider development of this important area within Bedford Academy and will be responsible for arranging temporary cover for teaching staff.

Essential qualities:

- Extensive administration experience, including staff management
- Excellent interpersonal and communication skills
- Excellent IT skills (Microsoft Office)
- The ability to lead and motivate staff
- Ability to cope with change and meet challenges successfully

If you are passionate about improving outcomes for students and you are looking for an exciting opportunity to have a real impact in a fast-paced, innovative environment, then we would like to hear from you.

Further details about the Academy, job descriptions and an application form can be found on our website: www.bedfordacademy.co.uk or alternatively please email Penny Carter at: pcarter@bedfordacademy.co.uk.

Closing date for applications: Monday 18th July 2011

Bedford Academy is committed to safeguarding the welfare of young people and expects all staff to share this commitment. All appointments are subject to enhanced CRB checks and excellent references.

Bedford Academy, Mile Road, Bedford. MK42 9TR Tel: 01234 301500
www.bedfordacademy.co.uk

Your job goes here.

Local media is the first choice for job browsers and is used by over twice as many respondents than its nearest rival.

To find out more go to www.thewantedads.co.uk

the wanted ads Jobs

NS the voice of local media

Source: Continental Research 2009: 34% of respondents stated they would use local media as the first source of information when looking for a job compared to recruitment websites 17%.Local media = newspapers websites and supplements.

JobsNOW Help Centre

www.jobsnow.co.uk

Information provided on these pages is intended for general information purposes only and does not constitute legal or other professional advice.

Your CV

When you send your CV off to a potential employer, remember that you won't be the only one. Hundreds of other people could be applying for the job as well.

So what are you going to do to make you stand out from the crowd? Why should an employer take a chance on you instead of someone else?

Your CV is your first real chance to sell yourself to a potential employer. Most employers will scan through a CV in about 30 seconds so you need to grab their attention from the start - and make them want to invite you for an interview.

There are five main areas to consider when writing your CV:

• Make sure your CV looks the part. Your CV should look clean and tidy - don't scrawl it out on a piece of A4 paper. If you haven't got access to a PC or printer, ask a friend or use your local library. Use a good quality paper and steer clear of fancy borders and front covers.

• Watch out for silly spelling and grammar mistakes. They make you look lazy and show employers that you don't really care. It's not difficult to do a spell check on your PC and if you're really stuck then don't just guess, reach for a dictionary. Get a friend to read through your CV for you - a second opinion is always useful.

• Make sure your CV is well organised. When you list your previous jobs, make sure the dates are correct and try not to leave any gaps. If you took time out to go travelling then say so - employers won't mark you down just because you've tried something new.

• Don't waffle. Remember that employers don't have time to read every word of your CV. Long paragraphs and sentences put people off, so try bullet-points to break up text. Make sure your CV is no longer than two pages long - employers don't want your life history, they just want to see that you've got what it takes to do the job.

• Don't list any failures. Employers have enough trouble finding someone who is right for the job - they don't need help finding reasons not to employ you. If you have to include a mistake from your past, make sure you show the employer that you learnt something from the experience.

Keep it simple

Personal details

Start off with your full name, address, date of birth, home and mobile phone numbers, email address and nationality. If you are offered an interview, the employer will want to get hold of you so give him as many options as possible.

Summary/professional profile

This is the No1 area for selling yourself. Set out your main skills and personal qualities but keep it interesting and tight - one paragraph should do to cover everything.

Education and qualifications

List your qualifications and education history, with the most recent first. You don't need to list the grades for each exam you have passed unless they were exceptional results - simply listing the number and type of exams you've passed is fine. Also, list any relevant professional organisations you belong to and training courses you have been on.

Work experience

Start with your most recent position and work backwards, giving addresses along with start and finish dates. Set out your main responsibilities, duties and most importantly achievements, along with any skills you picked up or improvements you made while you were there. This is a really important section in your CV so make it count - but don't waffle.

If you have not had a full-time job before, detail any part-time jobs you may have held or any placement you have been on.

Other skills

Set out any computer skills you may have and the software you are most familiar with. Can you type, do shorthand or speak a foreign language fluently? If you have a driving licence, let the employer know. If it's clean, tell them.

Interests & hobbies

Briefly list what you get up to in your spare time. Put down any positions you hold in clubs or associations, along with any responsibilities and achievements.

References

Make sure you have at least two people (including one from your previous or current job) who will tell an employer what a thoroughly nice person you are and what a potential asset to the company you would be.

If you want to list them now make sure you include their name, job title, postal & e-mail address and contact phone numbers. Alternatively, just put "Available on request" so the employer knows to follow up references at a later date.

Add a covering letter

The main aim of a covering letter is to encourage an employer to give you a chance. You want them to read your CV, so sell it to them. You should always enclose a covering letter when applying for a job - most employers won't consider you unless you do.

A covering letter should let the employer know why you are interested in the job and why you think you can do it.

The hints and tips below should point you in the right direction:

• Keep it simple. A covering letter should be short and to the point - no more than six paragraphs.

• Mention the job. If you are replying to an advert, mention what the job is and where you saw it. The company may be advertising for other positions and it may not be clear which job you are applying for.

• Sell yourself. Explain why you are the perfect candidate for the job. Show off your strengths and experience. Refer to your CV - if it goes missing then at least an employer will know that you've sent it.

• Check it for mistakes. A silly spelling mistake in a covering letter is likely to cost you your chance of getting an interview. Also, make sure it is addressed to the right person in the right department.

A covering letter can be just as important as a CV in getting you an interview. It's your first point of contact with your potential employer - so make it count.

Herald&Post

Classified

To place an ad call **01604 614600**

Perfect picture

Picture taken by Ian Goosey of the wooden statue at Pitsford, Northampton

Public notices

If you would like to advertise your public notices in the Herald & Post please contact **Hayley Usher** on **01604 614685** or email **hayley.usher@hpnorthants.co.uk**

If you would like to have your image or images used in the Herald & Post please email them to ***easy.ads@hpnorthants.co.uk*** *together with your name and a brief description of your photograph.*

Booking deadlines for trade adverts Tuesday 5pm

Call us now on **01604 614600** | Fax us now on **01604 614653** | Email us at **easy.ads@hpnorthants.co.uk** | By hand **Herald & Post, Newspaper House, Derngate, Northampton NN1 1NN**

Shooting Fishing

You'll be hooked... once you've visited us at www.profishingtackle.co.uk
Fresh bait · Rods & Reels · Accessories
Match & Carp poles · Camping accessories
Most major brands
EASY PARKING
PRO FISHING TACKLE
01933 270322

call 01604 614600 ...to advertise

Funeral Directors

The **co-operative** funeralcare

Our caring staff are here to listen and advise you, 24 hours a day, 7 days a week.

Northampton
The Poplars, Barrack Road
01604 636 297

Stockley Street
22 Stockley Street
01604 635 265

INVESTOR IN PEOPLE

J & M HUMPHRIS
(Members of National Association of Funeral Directors)
INDEPENDENT FAMILY FUNERAL DIRECTORS & MONUMENTAL MASON
Complete traditional & pre-planned funeral service.
32 Albert Street, Banbury, OX16 8DG.
TEL: 01295 265424

When Choosing a Funeral Director...

The main question you will have is how will I know which one is right for me?

We have both the commitment and experience to ensure that you and your loved one are indeed in safe hands.

Abington Funeral Services
170 Wellingborough Road, Northampton
Tel: 01604 25 99 22
Freephone: 0800 54 26 522 (24 Hrs)

Commercial Property

TO LET

Wellingborough Town Centre
1st floor, Well established, fully equipped, Unisex.
HAIR SALON
Terms negotiable
Tel: 07768 141585

Accommodation to Let

RENT NOW, BUY LATER
Want to own your own home?
Can't get a mortgage?
Not enough deposit?
I CAN HELP
Homes available across Northampton
Call Anna on 07794 816006

Amazing rooms from £330
Baker St, Roe Rd, Wycliffe Rd, Cyril St, Harlestone Rd
Excellent throughout. All inclusive & broadband.
Call James 01604 636465

Accommodation Wanted

I BUY HOUSES
Any condition
Call Anna on 07794818006
Your local property investor
www.ibuyhousesinnorthampton.com

Holiday Homes

Norfolk Broads
40 private riverside bungalows, also boats.
Fish from your own lawn.
Riverside Holidays, Potter Heigham
Free brochure
01692 580496

INGOLDMELLS
Skegness holiday caravans to let , Coral Beach Leisure, Skegness Rd 01754 872402 www.coral-beach.co.uk

Holiday Homes

Hemsby, Scratby Near Great Yarmouth. 2 & 3 bedroom holiday chalets. 01767 260293.

Sunwright Holidays
Self Catering Holidays
Chalets Sleep upto 6, Hemsby
Great Yarmouth.
Close to beach
Pets welcome!
Contact: 01493 443257
www.sunwrightholidays.com

Gardens

Fencing & Gates

PROBLEM FENCE?
Quality fencing
at sensible prices
No job too small
Call **Andrews Fencing Services** for a free quotation on
01604 633505
07941 503622

Garden Services

GJ's
Garden Services
For all your gardening and fencing needs.
FREE Estimates
01604 580811
07940 973944

ALL GARDEN
Clearance, block paving, tidy up, turfing, fencing, patios, hedges, trees & lawns cut.
Rubbish removed
K.F Peters
01604 582655
07917 878241

Garden Services

Northants Turf
Good quality turf, topsoil deliveed.
Estimates for rotavating and turf laying.
01604 891511
07721 099704

call 01604 614600 ...to advertise

FOUR SEASONS GARDENING
Drives, patio, fencing, pruning & general tidy up.
Free estimates
Tel: **01327 352562**

Garden Maintenance

DGS MAINTENANCE
Household & Garden Maintenance
• Lawns/Hedges cut
• Painting/Decorating • General DIY • Licensed Waste Carrier • Landscaping • Drives/Patios cleaned • Rubbish Clearance • Local man.....Local prices • Fully Insured
Call for a free quote today... OAP Discounts
Tel: Dave 01604 591067 / 07929 894071
Email: shawmaintenance@hotmail.co.uk

Landscape Design

ALOHA
Landscapes - towcester
BRETT PAVING
APPROVED BLOCK PAVERS
DRIVES - block - tarmacked • PATIOS - paved
ROTO VATION DECKING FENCING TURFING
FULLY INSURED - FREE ESTIMATES
ALL WORK GUARANTEED COUNCIL APPROVED
Tel/Fax: 01327 352372 Mob:07850156674

Business

Business for Sale

Christie+Co
NORTHAMPTONSHIRE www.christie.com

OIRO £300,000 + VAT Freehold
DETACHED PUBLIC HOUSE
• Potential for development/conversion (STTP)
• Dual-aspect road frontage
• Residential location in village centre
14 UK Offices – Contact Enfield Office Ref 24/LP57003/S/R
T: 020 8370 3100 E: enfield@christie.com

Sheds

PINNEGAR AND BARNES GARDEN PRODUCTS

• Sheds • Summerhouses
• Dog kennels
• Poultry houses
• Gazebos • Stables
• 8 x 6 shed from £435 Delivered and Assembled Inc VAT
• Paving • Walling
• Edgings • Copings
• Fence posts
• Fence panels 2' x 2' • Smooth slab £3.90
• 6' x 6' Fence panel £16.50 Inc vat

Circular Patio 6ft Rotary £83.78
11ft 6" Rotunda £276.96 Sun Circle £215

The Wharf, Bugbrooke Northampton , NN7 3QB
Tel: 01604 830291
mail@pinnegarandbarnesstables.com

Homes

Aerial Services

EverestTVAerials
FULLY QUALIFIED, FRIENDLY LOCAL ENGINEERS
* Aerials for Digital TV * FREEVIEW
* Maintenance & Repairs * FREESAT
* Same Day Service * SKY
FREE ADVICE *FREE* QUOTATION
CALL **01604 269904**
www.everestaerials.co.uk

Articles for Sale

BRAND NEW half price composite wood grain effect door, frame 81"x35" blue outside white inside, partial glazing plus accessories £395. 01933 359015

OAK cot bed £40 + mattress £40. Graco pram cosy toes, rain mat, bag, v.g.c £35. ono. 01604 494429

WHITE metal framed single bed £30. SOLID pine dresser 8 draws £40, BOY'S bike £40, good condition. 07775905428

150 APPROX Stephen King, Dean Koontz, Shaun Hutson & Campbell Armstrong paper & hard back books £35 - 07502 042704

DINING ROOM antique rosewood table & 8 chairs £3,000 new, sell for £500, moving house. contact 07734 718403

FREE 6ft x 4ft Metal framed greenhouse, to who will dismantle & collect. Brixworth Tel-01604 882181

WOODS ware iris two vegetable dishes one large serving platter 1950's style never used £30 Tel-01604 702114

DARK oak dining suite-extending table with 6 chairs (includes 2 carvers) excellent condition £175-07502 042704

GOLF buggy £125. Tel-01604 770523

Articles for Sale

PACKARD bell computor XP, keyboard, mouse, speakers, flat screen, CD writer, internet ready, good for beginners, £100. Tel-01604 583224

JOHN LEWIS toddler bed, antique dark wood + coil spring mattress £110. Tel-07712318505

RALLY MX14 BOY'S bike black & red 14" wheels & stabilisers £65. 07712318505

Hitachi 21" colour tv, remote, scart socket, with stand perfect working order £38 01604415684

3 WHEEL out door scooter, spare wheel & charger £125. Tel-01604 770523

CAR battery jump leads 6v/12v perfect condition, never used £10. Tel-01604 702114

FORD MONDEO 2007-currant bespoke traval dog guard good as new £30-07502 042704

ELLIPTICAL YORK exercise cross trainer 2100, as new £25 Tel-01604 661108

White metal framed single bed £40 Antique pine dressing table with 8 drawers £40 07775905428

Articles for Sale

PINE bedroom furniture: 2 door/1 drawer wardrobe, dressing table, 4 drawer chest of drawers, 2x3 drawer bedside cadinet, free standing long mirror £125- 07502042704

2 SEATER cream leather sofa with matching arm-chair, excellent condition £65. 07974558058-01604 841864

VIBRO massage machine excellent for trimming off extra inches, as new, £30. ono. 01604 642952

NEW single devan with storage & headboard £90. ono. 01933 357895

DOLLS house, wooden, needs decorating £40. 01604 630472

VW PASSAT 2005-current bespoke dog guard as new £30- 07502 042704

Baby carrier £10, Mamas + Papas hi chair £25 07964689742

Glen electric fire as new £40 01604845697

4 tie on seat cushions, dusky pink (new) wrong size bought £12 01604415684

DULUX hexagonal gazebo as new £40 Tel-01604 624574

GREENHOUSE 6ft x 4ft x 7.5ft x 5.5ft call for price Tel-01604 882181

Articles Wanted

FOOTBALL PROGRAMMES WANTED Cash paid for any Pre 1970. Large collections (300+) after 1970 also considered. 0208 560 7816

HomesNow

Selected properties from local estate agents

Kitchens

Sensible Priced Kitchens
1000s of ex mfi kitchens to clear.
Full kitchens with appliances only £795.00, Complete!
Tel: 01749 802 099

Upholstery / Fabric

Discount Furniture

Discount Furniture
Big brand names at affordable prices.
C/28 Burton Road, Finedon, NN9 5HX
1-9 Overston Road, Northampton, NN1 3JL
01604 239864 / 01933 681439

fax 01604 614653 ...to advertise

Health & Beauty

Hairdressing

www.zigzag-hairstudios.com
ZIGZAG HAIR STUDIOS
Head Office 08444 457 611
CMK 08444 457 612
Kingston 08444 457 613
Westcroft 08444 457 614
Newport Pagnell 08444 457 615
Towcester 08444 457 616
Training Academy 08444 457 617

HomesNow

Selected properties from local estate agents

Sun Beds - Tanning

Bronze Age Tanning
3 mins - £2
1 hour block - £15
Open Mon-Fri
10.30am - 7.00pm
Sat 12.00pm - 5.00pm
Tel: 01604 473824

Computer Services

COMPUTER PROBLEMS?
REPAIRS UPGRADES
MOBILE TECHNICIAN
01604 330546
07817 749 134
PROGRESSIVE COMPUTING

Electricians

NIC ELECTRICAL SERVICES
All electrical work carried out.
FREE Estimates & expert advice given if requested
Please contact Kevin on:
01604 714169
07758628371
Email: nicelectrical@msn.com

Gas

1st Gas Engineers Ltd
• Boiler Changes / Central Heating
• Boiler Repairs • Boiler Servicing
• Natural Gas & LPG
Call today: 01604 670549
or 07973 266832

call 01604 614600 ...to advertise

Carpets & Flooring

Carpets2you.com
Up to 75% cheaper buying from us direct
No more driving around - we come to you

★ Carpets ★ Woods ★ Vinyls ★ Contract Tiles
Free measuring & excellent fitting service
100's of samples - you can choose in the comfort of your own home or office
0800 043 9019
All credit cards Accepted

CARPETLINE Mobile Showroom
Established 1993
FREE underlay, gripper and bars.
Lowest prices guarantee, with exceptional service.
7 DAYS 9AM - 9PM
Expert Fitting FREE Estimates
01604 708000
01933 402040
www.carpetline.co.uk

Carpets Vinyls Laminates Blinds
Choose-at-home
01933 389519
07901 850912
www.carpetgalleryinfo.co.uk

SB Flooring Supplies Ltd.
Carpets, Vinyl, Laminate & Wood supplied & fitted
For home selection call Steve on...
01604 670433 / 07747 837857

Guttering

CALLA Roofline Renovations
UPVC ROOFLINE SPECIAL OFFER
✓ Fascias ✓ Soffits
✓ Gutters ✓ Downpipes
Supplied and fitted to your home fully inclusive
Semi Detached Only £695
Detached Only £895
Limited time only so please call Tel: 08000 114 393

Local Services

Alarms

1st Reaction Ltd
Professional security company specialising in CCTV installation, upgrades, maintenance, monitoring.
Unit 4, 14 Linnell Way, NN16 8PS
01536 512999
www.1st-reaction.co.uk

Building Services

MG BOILER SERVICES
Professional & Affordable. Gas Safe Reg. *Gas Boilers *Back Boilers *Fires *Water Heaters & More
202 Barton Road, Barton Seagrave, Kettering, NN1 6RZ
01536 722357

Service & Solutions (PM) Ltd
Plumbing, electrics, bathrooms, kitchens, fencing, tiling, decorating & extensions - 07761 214219
3 Carline Ct, N'hampton, NN3 3RJ
01604 414220
www.serviceandsolutions.co.uk

find 1000's of cars locally
motors.co.uk

Brix Building Services
Garage conversions, extensions, refurbishments, loft conversions, landscaping, home maintenance.
Free quotations.
References on request.
brixbuildingservices@yahoo.co.uk
Call 01604 414782
07834 240004

PLANNING & BUILDING Regs Jon Spencer Technical Drawing Free Call Out 01933 316044 / 666062

Home Improvements

Thinking of having a **NEW BATHROOM/ KITCHEN** *but need it fitted?*
Look no further, ring Mick on
01327 352635
also floor & wall tiling carried out

HANDYMAN small jobs, small prices, Tel: 01604 416315 or 07845 967537

Mobility Aids

MORE THAN Mobility
Specialist Suppliers of Mobility Products
- SALE: Second Hand Mobility Scooters from £395!
- NEW: Mobility Scooters from £550!
- SPECIAL OFFER: Rise & Recline Chairs from £499!

Call us now on **01604 407702** or visit us at Weston Favell Shopping Centre, Northampton NN3 8JZ

Curtains & Blinds

Pippa's Blinds & CURTAINS
WOOD VENETIANS • VENETIANS • PLEATS • HANDMADE ROMANS • HANDMADE CURTAINS
CONSERVATORY SPECIALISTS

2 Vertical or Roller Blinds
Mix and Match for **£90**
Large choice
Size up to 150cm wide & any drop
SPECIAL OFFER
*Selected Fabrics
01604 890496
Billing Garden Village, Opposite Billing Aquadrome, The Causeway, Great Billing NN3 9EX

Blinds & Curtains

Blind for Blind - nobody beats us on price
Gillians Blinds Ltd
• Vertical • Roller • Wooden
• Venetian & Conservatory Blinds
72 hours guaranteed
From measuring to fitting - vertical and roller blinds
FREE Measuring & Fitting
'You've tried the rest, we're the best'
01604 646007 NEW SHOW ROOM NOW OPEN
2 Gatelodge Close, Round Spinney, Northampton, NN3 8RJ

Painting Services

EXPERIENCED
Painter, Decorator, Private, Commercial & Insurance Work
Any reasonable quote beaten
Tel: (01604) 702885

Plumbing & Heating

Andersons Heating & Gas
• Boiler change & Upgrading • Gas Installation
• Condensing specialists • Boiler repair and service • Warm air
• Gas cookers/ Gas fires • Water heaters • Bathroom & tiling
Full discounts available on boiler repairs for over 60's
• Best price on full heating
New boilers supplied & fitted from £1350.
5 year warranty with all boilers
Ex British Gas engineer *Over 40 years experience*
Will beat any written quotation
(01604) 468540 07980 581873
Call free on 0800 955 8540

C.H.A.P.S
CONDENSING COMBINATION BOILER
With 7 Radiators, TRV's, RF Prog Stat, Supplied & Installed from
£1,949.00 - VAT - Subject to Survey
For free quotation call 01604 843570
Grant funding available, ask for details
Bathrooms & Tiling also undertaken
Landlord gas safety certificates

Plastering

E.L.Lewis Plastering Services
Re-skimming specialist
07910 723704

A & H Plastering & Artexing, 30 years exp, free estimates 01604 408547

Andrew's Plumbing & Heating Fully qualified, friendly & reliable. Competitive rates. 01604 701921 or 07749 721569.

SR Plumbing & Powerflushing
Boiler noisy? Radiators not getting hot?
For a limited time only, special offer on professional powerflushing.
Call Steve 01356 503227/ 07920 513430

Bryan The Plumber
All your domestic plumbing needs
New bathrooms at Competitive Prices,
No call charge
OAP Discounts
No VAT increase
01604 845 040
07901 884 727

Qualified Plumber
All blockages, leaks, overflows etc
Phone Richard on
01604 492875
or
07922 298639

call 01604 614600 ...to advertise

Flooring

TTA Eurostone & Tiles
A Proper tile shop. An Aladdin's cave of tiles and accessories.
54 Northampton Road, NN8 3HQ
01933 270352
www.eurostone-tiles.co.uk

Kitchens

Bathrooms&Kitchens
Full Design & Installation Service
ACE DECOR
01933 419941
e: ace.decor@btconnect.com
w: www.acedecorrushden.co.uk

Carpentry / Joinery

CARPENTER/HANDMAN City & Guilds Qualified,no jobs too small, doors/locks etc call Dale on 01604 231051 or 07766528050.

5* Carpentry & Joinery. 5* work without the 5* price. Internal doors fitted from £20 each. call Mike 01604 720509 or 07970 144369

Carpet Suppliers

Whilton Locks Carpet Co. Ltd
The HUGE store for any floor. Carpets, Real Woods & Laminates & Vinyls. Free estimating service
Whilton Locks, Daventry, NN11 2NH
01327 842172
www.whiltonlocks.co.uk

email
easy.ads@hpnorthants.co.uk
...to advertise

JobsNow
www.jobsnow.co.uk
DON'T WAIT FOR YOUR PERFECT JOB
- PLACE YOUR CV ONLINE WITH US NOW!

Removals & Storage

Woody is the 'Man with a Van!'
No jobs too big or too small
Offers Free Quotes
Contact Woody on 07909 960228

Single items moved or more?
Luton Box Van to hand anytime.
Call James
07703 989985
01604 760626

TAKE THAT for deliveries
Long journeys preferred but anything considered.
Vauxhall Vivaro with long wheelbase.
Contact Colin Lord
07768 640444
colinlord@ntlworld.com

Established family company offering domestic house relocation & commercial moves
To arrange a free quotation call 01604 269354
kgbremovals.co.uk
email: info@kgbremovals.co.uk

AMANAVAN
Your 1st Choice
07895 637403
01327 312133
amanavan@hotmail.co.uk

MAN & VAN No distance too small or too long, Call Simon on 07988 372259 or 01604 620887

Loft Ladder Installation

KMW SUMMER MADNESS Loft ladder & light & 10m sq boarding only £455 Hurry NO VAT! 01234 290064 07977 997537 kmwpropertyservices@hotmail.co.uk www.kmwloftladders.co.uk

Roofing & Cladding

ROOFING SERVICES Est 1992, All aspects covered, guttering, chimney works, insurance approved. Tel: 07951 478955, office 01604 635786

Windows & Conservatories

Astraseal
One of Northamptonshires leading Window, Door & Conservatory manufacturer. Visit us in-store for our FANTASTIC offers on windows, doors and conservatories.
Monarch Courtyard Unit 7, Salthouse Road, Brackmills Industrial Estate, Northampton, NN4 7BD
01604 630630
www.astraseal.co.uk

Windows & Conservatories

GLASS FACTORY
Double Glazing
Sealed Units
Upvc Windows & Doors
Repair & New
07939 528461
01604 499252

NB WINDOWS
Repairs & New
PVCU & Aluminium doors, windows & conservatories
Council approved
Fensa
No call out fee
Neil: 01604 466573
nbwindows.co.uk

find 1000's of cars locally
motors.co.uk

Notices

Public Notices

NORTHAMPTONSHIRE COUNTY COUNCIL
ROAD TRAFFIC REGULATION ACT 1984 - SECTION 14
THE NORTHAMPTONSHIRE COUNTY COUNCIL (EASTERN AVENUE NORTH, NORTHAMPTON)
(TEMPORARY PROHIBITION OF THROUGH TRAFFIC) ORDER 2011

NOTICE IS HEREBY GIVEN that Northamptonshire County Council intend, not less than seven days from the date of this Notice, to make an Order the effect of which will be to prohibit traffic from proceeding along that length of Eastern Avenue, North as set out below.

LENGTH OF ROAD TO WHICH RESTRICTION APPLIES: That length of Eastern Avenue North, Northampton from the junction of Eastern Avenue South to the junction of Boughton Green Road.

REASONS FOR RESTRICTION: The restriction is required for safety during carriageway patching and resurfacing.

PERIOD OF CLOSURE: The proposed Order will come into effect on 25th July 2011 and will continue in force for a period of eighteen months. An application may be made for the approval of the Secretary of State for Transport for the Order to be extended if this proves necessary. However, the restriction specified will have effect only at such times and to such an extent as is indicated by the display of signs prescribed by the Traffic Signs Regulations and General Directions 2002.

EXPECTED DURATION: It is expected that the road will be restricted until 5th August 2011 off peak only.

ALTERNATIVE ROUTES: For traffic heading south use Boughton Green Road, Harborough Road, Kingsthorpe Grove, St David's Road and Eastern Avenue South. The route is vice versa for traffic heading west.

Dated this 14th day of July 2011

QUENTIN BAKER
Director of Legal Services

PKG/T11/117

If you require any further information please contact Gary Thorp on 01604-364359.

NORTHAMPTONSHIRE COUNTY COUNCIL
ROAD TRAFFIC REGULATION ACT 1984 - SECTION 14
THE NORTHAMPTONSHIRE COUNTY COUNCIL (GREAT LANE, BUGBROOKE)
(TEMPORARY PROHIBITION OF THROUGH TRAFFIC) ORDER 2011

NOTICE IS HEREBY GIVEN that Northamptonshire County Council intend, not less than seven days from the date of this Notice, to make an Order the effect of which will be to prohibit traffic from proceeding along that length of Great Lane, Bugbrooke as set out below.

LENGTH OF ROAD TO WHICH RESTRICTION APPLIES: That length of Great Lane, Bugbrooke from junction of West End to the junction of Acre Lane.

REASONS FOR RESTRICTION: The restriction is required for safety during installation of underground cable and removal of overhead cable.

PERIOD OF CLOSURE: The proposed Order will come into effect on 25th July 2011 and will continue in force for a period of eighteen months. An application may be made for the approval of the Secretary of State for Transport for the Order to be extended if this proves necessary. However, the restriction specified will have effect only at such times and to such an extent as is indicated by the display of signs prescribed by the Traffic Signs Regulations and General Directions 2002.

EXPECTED DURATION: It is expected that the road will be restricted until 29th July 2011 off peak only.

ALTERNATIVE ROUTES: For traffic heading east use Litchborough Road, Church Lane and High Street. The route is vice versa for traffic heading west.

Dated this 14th day of July 2011

QUENTIN BAKER
Director of Legal Services

PKG/T11/118

If you require any further information please contact Gary Thorp on 01604-364359.

HIGHWAYS AGENCY

ROAD TRAFFIC REGULATION ACT 1984 – SECTION 14(1)(a)
THE A14 TRUNK ROAD (JUNCTION 7) (KETTERING, NORTHAMPTONSHIRE) (SLIP ROAD) (TEMPORARY PROHIBITION OF TRAFFIC) ORDER 2011

NOTICE IS HEREBY GIVEN that the Secretary of State for Transport intends to make an Order on the A14 Trunk Road near Kettering, in the County of Northamptonshire, to allow bridge inspection work to be carried out.

The effect of the Order will be to close the slip road leading to the eastbound carriageway of the A14 from its roundabout junction with the A43 and A4300 (Junction 7).

The work will be carried out over one night between 21:00 hours and 06:00 hours and is expected to start on Monday 8 August 2011. The Order will come into force on 1 August 2011.

Vehicles being used by the emergency services and vehicles being used in connection with the works will be exempt from the closure. A diversion route will be well signed.

MIKE LLOYD, a Higher Executive Officer in the Highways Agency

General enquiries relating to these works may be made to Steve Longden, Project Manager on behalf of the Highways Agency on, 01623 886621.

www.jobsnow.co.uk

Public Notices

NORTHAMPTON BOROUGH COUNCIL
TOWN AND COUNTRY PLANNING (GENERAL DEVELOPMENT PROCEDURE) ORDER 1995
NOTICE UNDER ARTICLE 8
PLANNING (LISTED BUILDINGS AND CONSERVATION AREAS) ACT 1990
APPLICATIONS FOR PLANNING PERMISSION

N/2011/0627	**The Memorial Hall 17 Castilian Street** - Change of use of Memorial Hall to provide for wine bar (Use Class A4) with kitchen facilities (Within Derngate Conservation Area)
N/2011/0633	**4 - 8 St Georges Street** - Listed building consent for the demolition of 3 storey rear extension to No.4 Georges Street and erection of 3 storey replacement extension (linked to No.8 St Georges Street) and various external and internal works in connection with the use of the premises as a mosque with internal flat (Grade II Listed Building)
N/2011/0569	**49 Dallington Road** - Erection of single storey extension to side elevation (Within Dallington Village Conservation Area)
N/2011/0506	**48 Christchurch Road** - Single storey rear extension (porch) (Within Abington Park Conservation Area)
N/2011/0594	**44 - 54 St Giles Street** - Change of use of part of ground floor from retail shop (Use Class A1) into restaurant (Use Class A3), installation of extract flue to rear elevation and change of use of first floor to HIMO (comprising 10 en suite bedrooms).

Members of the public may inspect copies of the applications, plans and any other documentation submitted at the One Stop Shop, Guildhall, St. Giles Square, Northampton during all reasonable office hours. Plans can also be viewed on-line at www.northampton.gov.uk, click on 'planning' and then 'planning search facility'. Anyone who wishes to make representations about these applications should write to the Planning Division, Guildhall, St Giles Square, Northampton or email planning@northampton.gov.uk by 4th August 2011.

Susan Bridge, Head of Planning
Northampton Borough Council

NORTHAMPTONSHIRE COUNTY COUNCIL
ROAD TRAFFIC REGULATION ACT 1984 - SECTION 14
THE NORTHAMPTONSHIRE COUNTY COUNCIL (VARIOUS ROADS, NORTHAMPTON)
(TEMPORARY PROHIBITION OF THROUGH TRAFFIC) ORDER 2011

NOTICE IS HEREBY GIVEN that Northamptonshire County Council have made an Order the effect of which is to prohibit traffic from proceeding along those lengths of the various roads in Northampton as specified in the Schedule below.

REASONS FOR RESTRICTION: The restriction is required for safety during carriageway patching.

PERIOD OF CLOSURE: The proposed Order will come into effect on 18th July 2011 and will continue in force for a period of eighteen months. An application may be made for the approval of the Secretary of State for Transport for the Order to be extended if this proves necessary. However, the restriction specified will have effect only at such times and to such an extent as is indicated by the display of signs prescribed by the Traffic Signs Regulations and General Directions 2002.

EXPECTED DURATION: It is expected that the roads will be restricted between the hours of 08.00 hrs and 15.30 hrs on the dates specified in the Schedule.

ALTERNATIVE ROUTES: As specified in the Schedule below.

Dated this 14th day of July 2011

QUENTIN BAKER
Director of Legal Services

PKG/T11/114

If you require any further information please contact Gary Thorp on 01604-364359.

SCHEDULE

Road Name	Henry Street, Northampton
Dates Restricted	from 18th July 2011 until 20th July 2011
Termination Points	From the junction with Kettering Road to the junction with Artizan Road
Diversion Route	Traffic heading wishing to travel north west on the one way section use St Michaels Mount, St Michaels Avenue and Kettering Road. Traffic wishing to head north west on the two way section use Artizan Road, Perry Street and St Michaels Mount. Vice versa for traffic heading south east.
Road Name	Talbot Road, Northampton
Dates Restricted	On the 20th July 2011
Termination Points	From the junction with Kettering Road to the junction with Melville Street
Diversion Route	Use Kettering Road, Raglan Street, Wellingborough Road, Artizan Road and Melville Street
Road Name	Melville Street, Northampton
Dates Restricted	21st July 2011
Termination Points	From the junction with Artizan Road to the junction with Talbot Road
Diversion Route	Traffic heading wishing to travel north west on the one way section use St Michaels Mount, St Michaels Avenue and Kettering Road. Traffic wishing to head north west on the two way section use Artizan Road, Perry Street and St Michaels Mount. Vice versa for traffic heading south east.

NORTHAMPTONSHIRE COUNTY COUNCIL
ROAD TRAFFIC REGULATION ACT 1984 - SECTION 14
THE NORTHAMPTONSHIRE COUNTY COUNCIL (NENE WAY - BOROUGH OF NORTHAMPTON)
(TEMPORARY CLOSURE) ORDER 2011

NOTICE IS HEREBY GIVEN that the Northamptonshire County Council intend, not less than seven days from the date of this Notice, to make an Order the effect of which will be to temporarily prohibit pedestrians from proceeding along that length of Nene Way in the Borough of Northampton as specified below. Access to land or premises adjacent to the said length of footpath is unaffected.

RIGHT OF WAY TO WHICH RESTRICTION APPLIES: The path that is due to be closed is part of the County path known as Nene Way in the Borough of Northampton The existing route to be diverted begins at point A on the Order Map at National Grid Reference at (NGR) SP 74345 59650 on the northern bank of the River Nene to the rear of St. James Mill Road. The route proceeds in a generally south of easterly direction along the northern bank of the River Nene for approximately 126m to terminate at Point B at SP 74467 59638.

The path is shown on the Order Map by a solid black line between the points A – B.

REASONS FOR RESTRICTION: The restriction is required for health and safety during renewal works on the viaduct.

PERIOD OF CLOSURE: The proposed Order will come into effect on 25th July 2011 and will continue in force for a period of six months. An application may be made for the approval of the Secretary of State for Transport for the Order to be extended if this proves necessary. However, the restriction specified will have effect only at such times and to such an extent as is indicated by the display of notices.

ALTERNATIVE ROUTE: The alternative route commences at point A on the Order Map at NGR SP 74345 59650 then continues in a generally north of east direction for approximately 34m to Point C at NGR SP 74378 59655, it then continues south of east for approximately 90m to Point B at NGR SP 74467 59638.

The route of the alternative path is shown on the Order Map by a broken black line between the points A – C – B.

Dated this 14th day of July 2011
QUENTIN BAKER
Director of Legal Service

PKG/ROW/008

If you require any further information please contact Roger Hayes on 01604 364348.

Pets and Livestock

Pet Services

Barking Mad
Need an alternative to Kennels for your dog when you're on holiday?
Need one to one care in a home environment?
Then call Shirley on 01280 700110
www.barkingmad.uk.com

Pets for Sale

F2 LABRADOODLE PUPPIES chocolates and blacks from £250-£400. Ready now 01234 364133

JobsNow
DON'T WAIT FOR YOUR PERFECT JOB
www.jobsnow.co.uk

Your property search just got easier
HomesNow
www.homesnow.co.uk

Personal

Personal

Independent Ladies of Milton Keynes
All New Massage Parlour
7 Days - 11am til Late
07952 210793
Experienced Ladies Required

PRINCE TAZ
Male Escorts
07552 987364

Tabitha provides professional escort and massage service. New to area and business 07030 336006

Sammy- (tv) Justine- (f) Discreet Monday-Saturday No Texts in MK 07963 777298 / 07967 153049.

JULIA MK South private and discreet, easy parking. £50 1/2 hour £80 hour. 07531 684559

Sanella & Danida *NEW* Covered all areas 24/7 Escort 07895 988123

Karen P Independent Escort 07884 133945 www.karen4hire.com

ALL NEW BANBURY BABES
Massage
01295 251373

INDEPENDENT MASSEUSE J15A Northampton. Private Premises. 07930 143538

Soft Touch Nuru Massage Services
Mon - Fri
10.30am - 8pm
Sat 12pm - 6pm
01604 752390
www.soft-touch.co.uk
Staff required

see our classified section
sell your unwanted items under £300

Personal Services

Foxy Kittens
Registered Professional Escort Agency
07040 900781
07954 493084

Micah Female Escort
New to business.
Englands best kept secret
Call Micah on 07030 336252

Isabelle
friendly, offers Masseuse
11am-till late
07891 466315
Northampton anytime

Massage Eden Uppingham Tel 01572 823109 or www.uppinghammassage.co.uk.

Sooth Away massage service by Kim. Northants & Milton Keynes areas. 07775 536140.

Northampton New Jackie. 7 days discrete. 07913 374432.

Wellingborough Carly. 07765 510472.

36p PER MINUTE
CHEAP ADULT 1-2-1
PURE ADULT XXX
0909 864 1056
Calls cost 36p per minute + network extras. Calls recorded. Mobile users may receive free promotional messages. 18+ only. LiveLines Ltd PO6538 NN2 7YN. Help 08448714497.

LIVE 121 ADULT CHAT
XXX 36p per minute
STRAIGHT THRU!
0909 860 9923
18 Media PO BOX 4524 SW1 9SZ. Calls recorded & cost 36p per minute+network charges. Over 18s. We may send promo msgs. Helpline 0844 848 1304.

Pit lane cock-up gives Alonso win, 60 years on from Ferrari's first

TURNAROUND: Fernando Alonso begins the British Grand Prix chasing Red Bull duo Sebastian Vettel and Mark Webber

BY MARC BAZELEY
marc.bazeley@hpnorthants.co.uk

FERNANDO Alonso broke the dominance of Sebastian Vettel and Red Bull Racing with victory in the British Grand Prix, benefiting from a pit lane calamity involving the German at the end of lap 27.

Both drivers pitted at the same time, but championship leader Vettel's crew had a problem attaching one of his rear tyres which allowed the Ferrari man to pass him and cruise to victory at Silverstone.

In the end, Alonso triumphed by over 20 seconds from Vettel and team-mate Mark Webber, securing his and Ferrari's first race win of 2011 on the 60th anniversary of their maiden Formula One triumph, which came at the same venue.

"I saw the problem in the pit-stop with Sebastian and we were in the lead at that moment," he explained.

"I didn't know as I was also fighting with [Lewis] Hamilton and with Mark and I left the pits and I found myself leading the race and then pulling out a good gap.

"[It was] Very slow at the beginning when the track was damp and very quick when the track was dry so I knew that it was a race to be calm, to put the car on the track always, no mistakes, not being off the track at any moment as the grass is very wet.

"With no mistakes I knew the car had enough pace to fight for the victory. At the end it came."

A downpour shortly before the start of the race had seen some parts of the circuit wet while others were dry, making driving conditions difficult as all 26 drivers started on intermediate tyres.

Vettel got the perfect start, passing pole sitter Webber at the first corner and pulling out a commanding lead before the first round of pit stops when everyone switched to slick tyres.

It was his second stop where it all went wrong though. The defending World Champion said: "I think it is hard to say how much we lost but we surely lost the lead.

"I think we had quite a bit of a cushion at that stage so it didn't help. I came out behind Fernando and Lewis and struggled to get past, really.

"I had some places where I was quite close to him but it didn't quite work so we went in for the stop and I had a longer stint at the end.

"But you cannot get it right all the time and you have to accept Ferrari beat us fair and square."

Vettel was also forced to hold off team-mate Webber in the closing stages, with Red Bull boss Christian Horner frantically ordering the Australian to back off over the radio.

Team orders are again allowed in F1, but despite receiving "four or five" messages, Webber revealed he chose to ignore them.

"If Fernando retires on the last lap we are battling for the victory so I was fine until the end. Of course I ignored the team as I want to try and get another place," he said afterwards.

"Seb was doing his best and I was doing my best. I don't want to crash with anyone, but that was it. I tried to do my best with the amount of conversation I had.

"[It was a] One-way conversation obviously as I wasn't talking back too much. There was a lot of traffic coming to me, but I was still trying to do my best to pass the guy in front."

It was a mixed weekend for the British drivers, particularly McLaren duo Hamilton and Jenson Button.

Hamilton produced a superb drive to finish fourth after qualifying tenth, keeping a determined Felipe Massa at bay right until the end despite running low on fuel.

Button, though, was forced to retire on lap 39 when his front right tyre came loose having not been properly attached during a pit stop.

British Force India rookie Paul di Resta qualified in sixth, but ended the race 15th after confusion during a pit-stop cost him time and then being forced to stop for a new front wing.

Wakely eyes return to form in County Championship

■ **Continued from back page**

during the reply, maintaining his own fine form which has seen him score 327 runs in the competition so far.

"We've batted and bowled well in periods but never together," said Wakely, adding: "The bowlers did their job throughout the whole season, but we haven't batted well.

"We've only got four 50s and 50s, 60s and 70s win you games. Johan Botha has come in with that international experience and said that if someone hits 70 then you win the game. . . and we just haven't done that which is basically why we're in the position we're in. Hopefully in the next two Twenty20s and the one-dayer we have got in Scotland, we can get a lot of confidence back bowling, batting and fielding, bring that back into the four-day stuff and see where we can go – so we are still quite upbeat." The FLt20 may have been a disaster, but the Steelbacks will be looking to keep the pressure on Group B leaders Surrey Lions when they travel to Edinburgh to face Scotland Saltires in the Clydesdale Bank 40 on Sunday. Then they will look to extend their lead over Middlesex when Derbyshire visit in the LV= County Championship Division Two on Wednesday.

Reubens' right hand proves to be GB title masterstroke

BOXING

REUBEN Arrowsmith made his own little bit of history on Saturday, becoming the first ever Kings Heath ABC fighter to claim a prestigious tri-nations title at the GB Junior Championships.

The best boxers from England, Wales and Scotland gathered in Cardiff for the annual end of season event, with Arrowsmith competing in the 57kg category and looking to add to the ABA Schoolboy title he won earlier this year.

He opened with an 11-6 win over Welsh champion Jarrod Jones on Friday and then took on Scottish champion Jordan Beveridge the following day, emerging triumphant by a 10-4 scoreline to the delight of himself and Kings Heath coach Arthur Daly.

"It was a really good weekend," said Arrowsmith *(pictured above)*. "I got the draw that I wanted with the Welsh boy first.

"He was the home man, I didn't want him in the final because that would have been tough. I got him in the first round, boxed really well and came off with the victory.

"Then I had the big final against the Scottish lad – he was strong and a good lad, but Arthur and me have been working on the right hands. . . and I was just too fast for him.

"I had good movement and everything worked that we had been working on in the gym.

"In the final, I knew I could beat him. I had heard he was a decent lad and he's Scottish champion, so I didn't take him for granted.

"But I believed in myself, I believed I could win and that's what you need – confidence, and I'm not low on that either."

Arrowsmith was also quick to thank coaches Daly and James Conway for all of the work done with him in the build up to the tri-nations, which saw him undergo a six-week evening training camp.

He will now take two weeks off over the summer to recuperate before stepping up from Schoolboy to the Junior ranks next season and is expecting another step up in the level of competition.

He said: "It's the same as every year – everybody gets better every year. I'll probably go up another weight because I am still growing, and I've boxed most of the lads out there and come off with victories as well.

"But every year is a different year, the lads get better and they want to win as much as me.

"I finished my schoolboy years on a high and I've had three really good schoolboy years.

"Out of my three championships I've won two, and the guy I lost to, I beat in a rematch.

"I've had eight fights this season and won them all, and I think four or five of them were champions."

Cobblers bag a right little Corker

FOOTBALL

IT HAS been a long road back into the Football League for defender Ashley Corker, but Northampton Town's latest signing always believed that he had what it takes to get back into the professional game.

The 20-year-old was released by Middlesbrough at the end of the 2009/10 season and when things didn't work out with Hartlepool United he opted to drop down to Northern League Division One with Horden Colliery Welfare.

Trials with Conference sides Grimsby Town, Newport County and Darlington all came to nothing, but he has earned himself a one-year deal at Sixfields after impressing Cobblers boss Gary Johnson during pre-season training.

However, Corker *(pictured left)* feels he has benefited from facing the likes of Billingham Synthonia, Norton & Stockton Ancients and West Allotment Celtic in the tough surroundings of the Northern League, rather than playing reserve team football.

He said: "The reserves are youngsters and players coming back from injury, so it's good to get a year under my belt of playing physically strong men, especially for the league I am coming into.

"The team I was at tried to play, which is why I chose them, but there was a lot of elbowing, kicking and hoofing it up.

"It's just good to get into a league where I know they're going to start passing it around, especially with the players we have got here.

"I've had to take the rough with the smooth really, but I know in myself what I've got and what I need to do to get places."

However, it was thanks to former Middlesbrough and now new Cobblers team-mate John Johnson that Corker became aware of the open trial sessions that Town were holding.

The left back had no problems coming into the unfamiliar surroundings, saying: "I just came in and played my own game, that's what the managers like to see.

"He just said he had been impressed and just to keep doing what I'm doing. It's up to me now to prove that I'm worth the contract and to play the games. I know Johnno and he has settled me in really well, and it's a great bunch of lads which make it easier."

Corker has been impressed by what he has seen so far at Northampton having been with the club since the start of pre-season training, and expects them to be playing exciting attacking football.

"That's going to be one of our attributes – getting it down and playing. Hopefully, that is going to pay off for us," he said.

"They are a really good bunch of lads – I think it's the best bunch of lads I've ever seen and it's a close-knit group.

"We're all aiming for the same thing, which is promotion, and hopefully we can get that.

"Everyone in the team is a fighter, which is great to know. Everyone is going to fight for each other and that is one of the main things that you need."

Corker and his fellow new signings are all likely to get their first run out on Saturday when Northampton take on Brackley Town in the Maunsell Cup Final at St James Park.

Mad Dog made a mark on Walker

BY MARC BAZELEY
marc.bazeley@hpnorthants.co.uk

SAM Walker hopes that his short stint at Barnet last season will stand him in good stead for the coming campaign after joining Northampton Town on loan from Chelsea.

Goalkeeper Walker featured seven times for the Bees as they somehow managed to avoid relegation from League Two under the guidance of Martin 'Mad Dog' Allen.

The 19-year-old was one of the first loan signings Allen made after taking over as caretaker manager at Underhill, and was thrown straight into the side.

"It was a difficult situation when I went in there and Martin Allen came in there and changed a few things around," recalls Walker.

"It was nothing drastic, but it gave everyone a bit of belief again and it was quite special.

"He's a different manager, very eccentric but a good man manager. He gives you self-belief and it's very much team confidence based, but he is a very good manager.

"Working with different managers and teams is always good.

"It's different experiences that will help you deal with new experiences, and that experience will definitely serve me well here at Northampton."

Walker was a member of the Chelsea team that won the FA Youth Cup in 2010, conceding just three goals in eight games on the way to beating Aston Villa in the final.

He is the second goalkeeper to move to Sixfields this summer along with Bermudian international Freddy Hall and is under no illusions that he will have to fight for his place.

Nevertheless, he is aiming to "play 40 or 50 games here this season", and get as much League Two football under his belt as possible.

Walker said: "It's different to reserve team football. I had seven games at Barnet and the pressure was on, so it was good to play under pressure, and I really enjoyed it.

LOAN DEAL: Sam Walker

"Physically it's the biggest difference. With reserve team football there's still a lot of 17 and 18-year-olds coming through and playing, whereas this is against full-grown men.

"Being six foot six makes it slightly easier to deal with it.

"I'm looking to gain playing experience. There's only so much reserve team football you can play before you need the real deal in League One or League Two."

The presence of former England goalkeeper Tim Flowers on the Cobblers coaching staff was one reason that a move to Northampton appealed to Walker. He has also been able to benefit from training with the likes of Petr Cech back at Chelsea, saying: "He's a great guy to learn from, both on the pitch and off the pitch.

"He's very, very professional in the way he goes about his work and I have been lucky enough to train with him many times now, which is good. Guys like Ross Turnbull and [Henrique] Hilario as well, I pick up everything I can off of them and every goalkeeper I work with to try and make myself a better player. I have definitely learnt a lot from them."

Mills and co stick it to Europe's best

MARTIAL ARTS

MEMBERS of Northampton's Strike Team And ITG *(pictured above)* returned from representing Great Britain at the W.E.K.A.F European Championships with a huge haul of medals, including four gold.

They were up against fellow stick fighters from Poland, Hungary, Austria, Germany, Denmark, Spain, Italy and Norway, and once again proved to be amongst the top men in Europe.

Strike Team's Damien Mills defended his title by winning the heavyweight division in single stick, as well as earning a bronze in double stick.

Elliott Don defended his title at light heavyweight in double stick and silver in single stick, while Danny Swansborough took a gold in the lightweight division in single stick.

Gary Alderman, from I.T.G, also claimed a gold medal in the light heavyweight division in single stick.

Elsewhere, Carl Jackson took silver in single stick and bronze in double stick, with Luke Tibble winning a bronze in single stick super heavyweight.

Mills, Alderman, Jackson and Strike Team's Matt Steady were also chosen to represent Great Britain in the five-man team competition as they claimed the silver medal.

Team GB also came top of the medal rankings at the event with 14 gold, 17 silver and six bronze from the event from a team of 24 fighters.

H&P SPORT

ISSN 1360-5763

It's been bad

Alex hopes Northants' t20 horror show will quickly be forgotten

BETTER DAYS: Alex Wakeley in CB40 action Pic by Dave Ikin

BY MARC BAZELEY
marc.bazeley@hpnorthants.co.uk

THIS year's Friends Life t20 campaign will go down in the Northamptonshire annals of history as one to forget, and Alex Wakely admits that is pretty much the feeling in the dressing room as well.

There are still two games to go for the Steelbacks, who travel to Durham Dynamoes tonight and then visit Tuesday's vanquishers Lancashire Lightning on Friday evening.

Northants may well have some say in which of those two sides qualifies for the quarter finals from the North Group, but all they have to play for is personal pride.

"It's been that bad for us that I think as soon as we are done it will be forgotten, and I think that is the way to go," said Wakely, who hit 52 from 46 balls as his side fell short by just three runs against Lancashire at the County Ground.

"We're in such a good position in the others that there is no point dwelling on these. We can come back to this in pre-season or at the beginning of next year.

"Now the Lancashire game is over we'll all sit down, have a drink and say 'right, that's over' and then move onto the next games."

Wakely and Rob White had put on a third wicket stand of 62 to seemingly put the hosts on course for victory, and even when White departed they still needing just 30 from the last five overs with seven wickets in hand chasing 111 to win.

But as they edged ever closer to the target, the Steelbacks found runs increasingly hard to come by, thanks in no small part to some excellent bowling from Pakistani paceman Junaid Khan.

He finished the match with figures of 2-12 from his four overs, and sent down an excellent last over which left the hosts needing a boundary off of the last ball to win.

It did not come though and Wakely admitted that they paid the price for not accelerating the run rate earlier.

He said: "You can never put a game down to the end, you lose it earlier on in the game.

"It was a crucial time when Rob got out – not his fault at all – but when someone comes in you need to get a couple of boundaries.

"We said my role was just to try and bat through, and let the other guys come in and play.

"Fair play, they bowled really well and made it really difficult. That's some of the best death bowling I've ever seen, but that's no excuse.

"Most games like this are always lost at the middle and the start, you can't really put it down to the end."

Lancashire were guilty of some top order lapses after winning the toss and batting first, while Andrew Hall's 3-17, coupled with fine performances from Lee Daggett (2-13) and Jack Brooks (2-23), helped restrict them to 110/9.

But Wakely was the only Steelbacks batsmen who really fired

■ Continued on page 66

New Cobblers keeper Walker hails time spent with 'eccentric' boss – page 67

Award Winning Artist
- Over 25 years experience
- Hospital Sterilisation Methods
- 1000's of designs or bring your own
- Freehand or custom work
- Single use equipment for every person
- Body Piercing

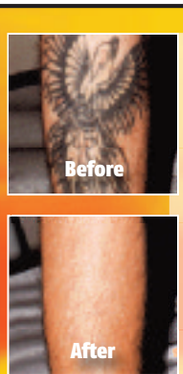

Fully qualified laser tattoo removal
- Free Quotations
- Excellent after care
- Fully health registered
- Clean modern studio
- The latest laser available
- Male & Female operators

Suns & Roses tattoo

OPEN 6 DAYS A WEEK | SUNDAYS APPOINTMENT ONLY
108 St James Road | Northampton NN5 5LF
01604 949958
sunandrosestattoo@hotmail.com
www.sunandrosestattoos.com

Chicago... The Roaring Twenties

Willen Lake, Milton Keynes

Free Survivors Breakfast!

BOOK EARLY for the best seats in the house!

The Menu

Platters of Rustic Breads with Houmous and Tzatziki

Sweet Pepper & Tomato Tart with Mozzarella & Basil

Breast of Chicken on Dauphinoise Potatoes with Fine Beans,

Chantenay Carrots and a Sancerre and Chive Beurre Blanc

Trio of Dessert: Cranberry Crumble, Chocolate Nemesis and Vanilla Pod Ice Cream

British and Continental Cheese Buffet accompanied by Celery, Grapes,
Real Ale Chutney and Crackers

Fair Trade Coffee, Tea and Tisanes from an ongoing station

Survivors Breakfast served at 12:30am
Grilled Bacon or Vegetarian Sausage Baps

We will accommodate any dietary requirements that we are notified of in advance

Half Price Dodgems Offer!

Charity Casino Tables

"Just wanted to say a big thank you, it was excellent, thank you. All the colleagues who attended have been telling me what a great night they had. The Event Manager was amazing; she really looked after us."

Sainsbury's Supermarkets

The Best Christmas Parties Ever!!

0844 499 4040 **www.BestPartiesEver.com**

Chicago... The Roaring Twenties

Willen Lake, Milton Keynes

The Party

It's Chicago 1928, prohibition is in full swing and bootlegging gangs rule the streets. Whisper the secret password and enter into the shadowy world of the Speakeasy.

Head past the authentic 1920's Cadillac to the hot and lively jumpin' Jazz Bar featuring our amazing Jazz Band, The Ding Dong Daddios, or chill out sipping Champagne and listening to the foot-tappin' tunes.

Enjoy a superb Five Course Dinner as the Musicians perform and standby for exhilarating bursts of Cabaret from our cast of acrobats, aerialists, flappers and performers.

Head to the illicit Gambling Den and try your luck at Roulette and Blackjack, jump on our famous Dodgems or simply dance the night away!!

The Night

7.00pm — Reception, Cloakroom
7.45pm — Live Foot-tappin' Jazz
8.15pm — Five Course Dinner with Entertainment
8.40pm — The Famous Charleston
9.10pm — Aerobatics – 1920's style
9.40pm — Chicago Showgirl Aerialist Finale
10.00pm — Disco, Dodgems and Illicit Casino
12.30am — Survivors Breakfast
12.45am — Last Orders at the Gin Mill
1.00am — The Big Cheese Closes the Joint!

The Package

Live Jumpin' Jazz,
Illicit Gambling Den with Charity Casino,
Entertainers, A troop of Spectacular Chicago Dancers,
Superb Five Course Dinner,
State of the Art Disco with Intelligent Lighting,
Dodgems (a small charge applies - half price tokens if pre-ordered),
Professional Photographer (2 for 1 offer on prints),
Professional Set Lighting, Christmas Crackers,
Full Event Management, On-Site Security,
Free Cloakroom and Survivors Breakfast!

The Best Christmas Parties Ever!!

0844 499 4040 **www.BestPartiesEver.com**